

LIGHTING WITHOUT LIMITS



WAC-STRUT





WAC-STRUT

A lighting, power, and control system complete with lighting elements designed for discriminating performance.

Configure WAC-STRUT for your retail, restaurant, commercial office, or residential lighting plan without custom lead times—get exactly what you want, when you want it.

UNINTERRUPTED BUSWAY

Patent-pending channel connectors allow elements to be installed anywhere inside WAC-STRUT channels.



**HOT SLIDE**

Magnetic infrastructure allows you to slide elements within the channel and adjust lighting effects while maintaining connectivity.

STEALTH

Design details include precise form and finishes, like black copper busways for power and communications.

MODULAR

Configure standard components for a customized solution.



"THE ONLY CONSTANT IS CHANGE"

– Heraclitus c. 504 BC

CHANGE YOUR MIND

Need to spotlight artwork?

Did the furniture plan change late in the game? Avoid construction delays and change orders with a modular power system where lighting elements can be modified on-site with ease.



Change your mind after installation?

Place your luminaires in groups at any time without having to modify wiring. Lights are all uniquely addressable to be controlled individually or grouped as desired. All communications with the Connected Power Unit (CPU) are wired for stability and security. Integration to your control system can also be hardwired.

LIGHTING WITHOUT LIMITS

CHANGE ON SITE

WAC-STRUT is fully customizable.

Easy to specify and order without special knowledge, WAC-STRUT can adapt to changing design decisions with ease. Choose your components, the majority of which are ready to ship immediately.



There is a light at the end of the corner.

Use Inside Corner connectors combined with Linear High Output Direct elements for a continuous line of light.



See Page 61



CHANGE AS OFTEN AS YOU WISH

WAC-STRUT gives users the experience they've been looking for.
Get set up and online quickly and easily using the WAC app for iOS or Android.
Gain individual control for luminaire elements.

Basic functions, like On/Off/Dim, Grouping and Scheduling can be performed by anyone with a simple user interface.

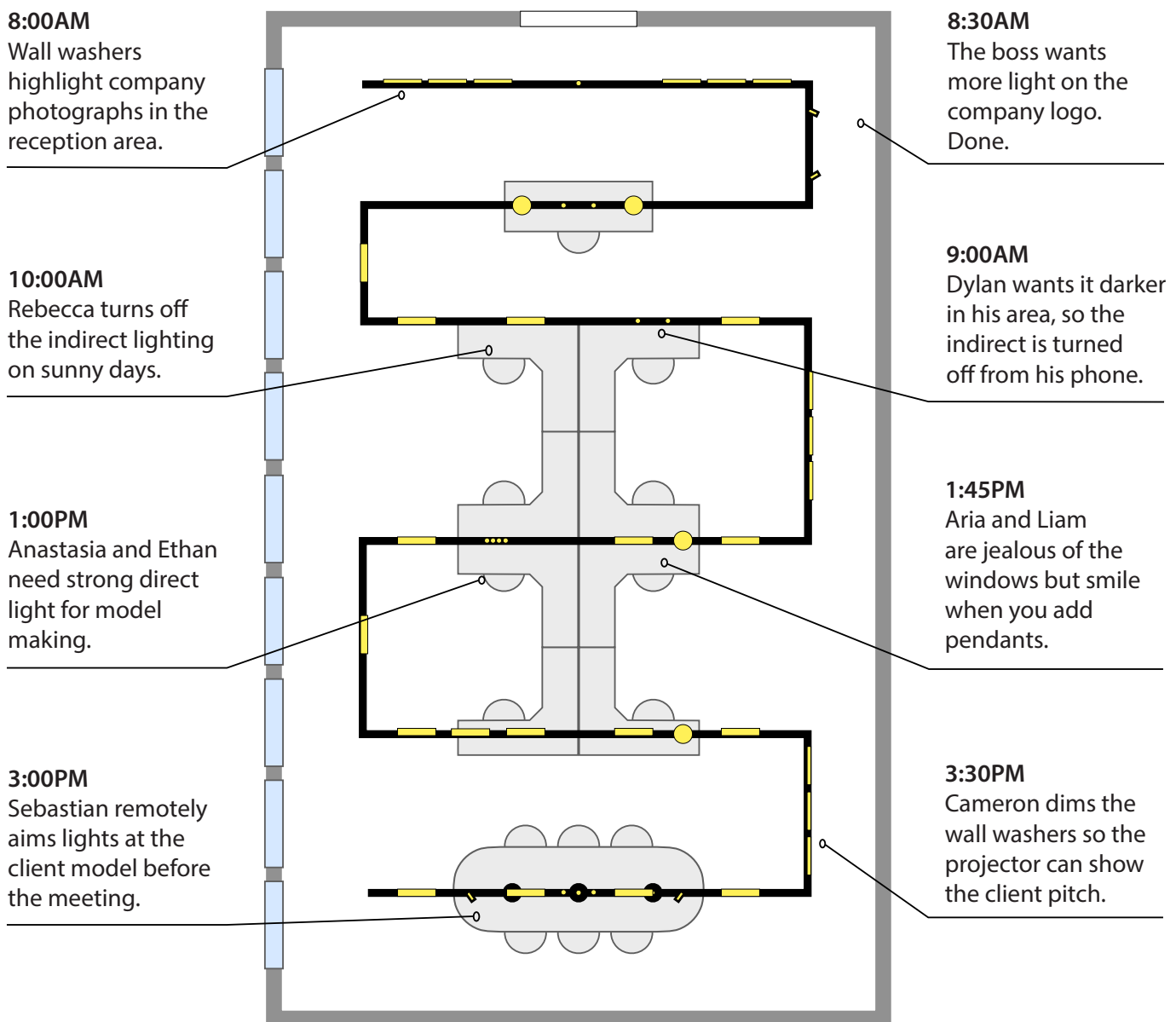

CHANGE OF CONTROL

WAC-STRUT is technology agnostic. Interfaces include TRIAC, ELV, 0-10V, DMX and Direct IP. Commission your lighting array through our wireless app, then integrate it with various control systems. You can specify WAC-STRUT with confidence, knowing that it is designed for seamless integration with the control systems that clients are already using.

Changes to fixture grouping or automations are automatically recognized by control systems that are integrated with the Connected Power Unit.

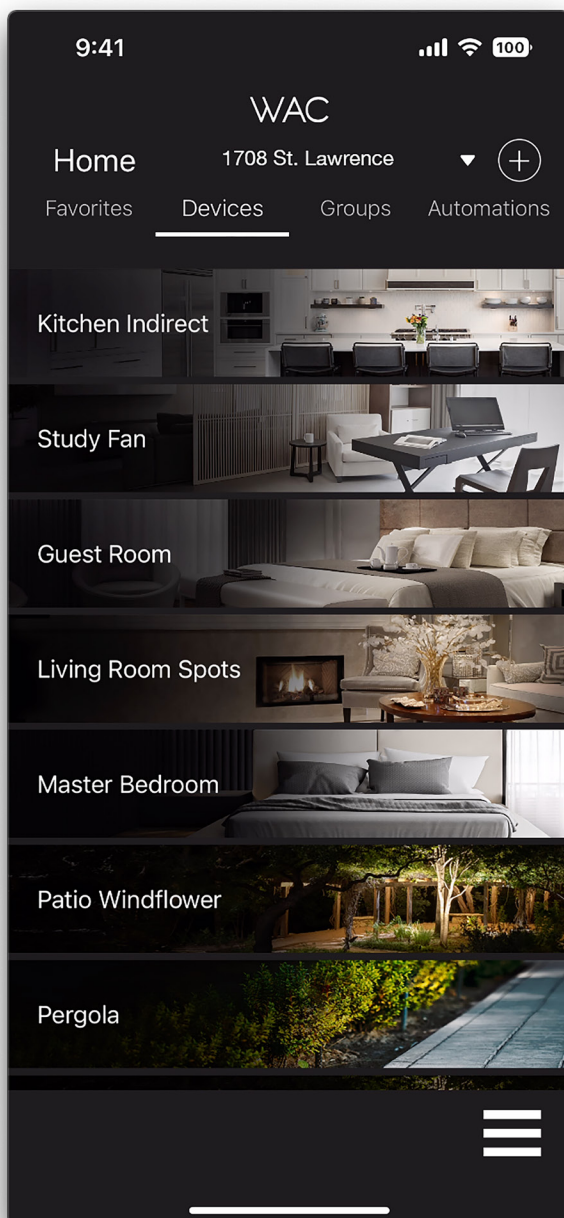

INDIVIDUAL CONTROL

Operate fixtures independently or create groups for circuit-simulating control. User presets allow you to change your entire lighting scheme on the fly.

SCHEDULE

Keep it simple with a 7-day weekly calendar or get as granular as you want with a 365-day calendar that automatically accounts for daylight savings time changes.

COMMISSION

Commission your lighting array with our exclusive, free WAC app. Then control it from anywhere in the world.

INTEGRATION

Integrate with popular control systems through standard hardware for basic On/Off/Dim functions. Higher level integrations will be made available as these systems update. New functions will be made available through future over-the-air updates.

A TRUE MANUFACTURER

We're able to take a totally modular system to the next level.

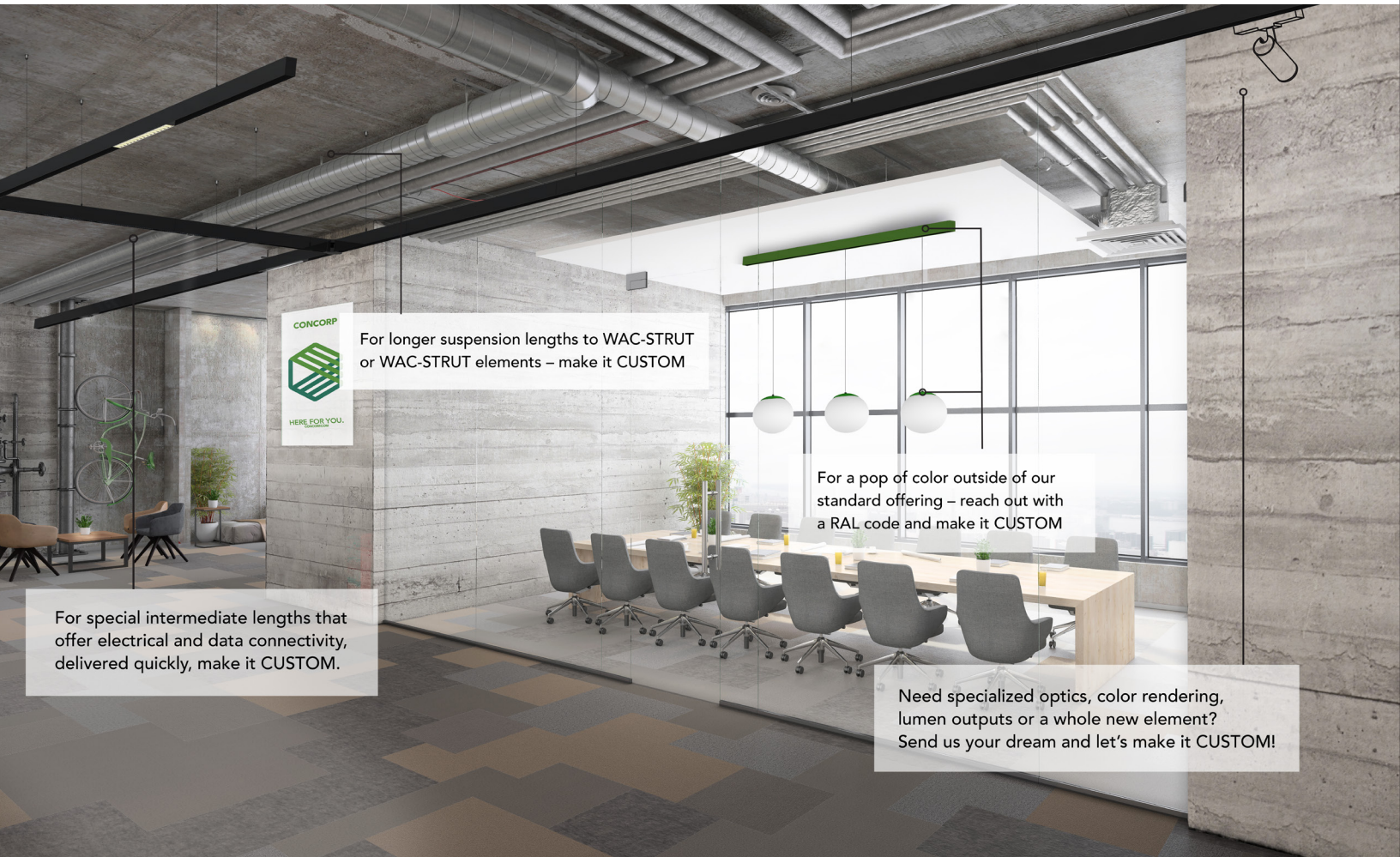

For special intermediate lengths that offer electrical and data connectivity, delivered quickly, make it CUSTOM.

For longer suspension lengths to WAC-STRUT or WAC-STRUT elements – make it CUSTOM

For a pop of color outside of our standard offering – reach out with a RAL code and make it CUSTOM

Need specialized optics, color rendering, lumen outputs or a whole new element? Send us your dream and let's make it CUSTOM!

If you don't see what you're looking for, ask us about our CUSTOM capabilities!
Contact us at customs@wacighting.com.

SUBMITTALS

The WAC-STRUT system balances advanced flexibility with ease of use to make specification and installation a breeze. But a second pair of eyes never hurts!

Our Submittals team offers world-class service to provide:

Detailed Bill of Materials

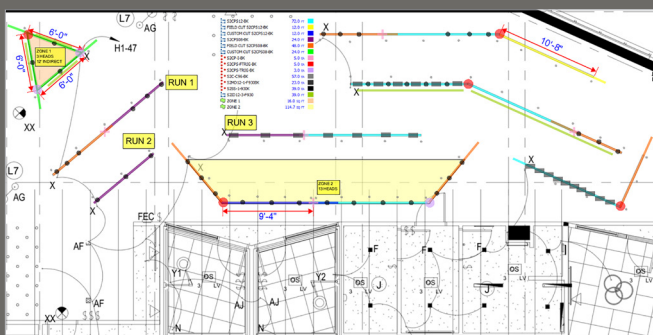

Layouts



Shop Drawings for Installation Detail

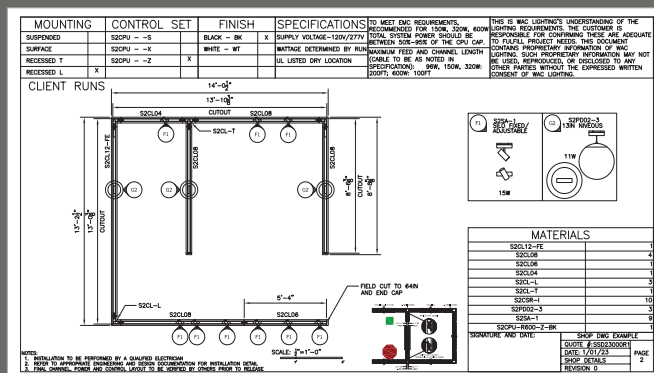

Technical Diagrams

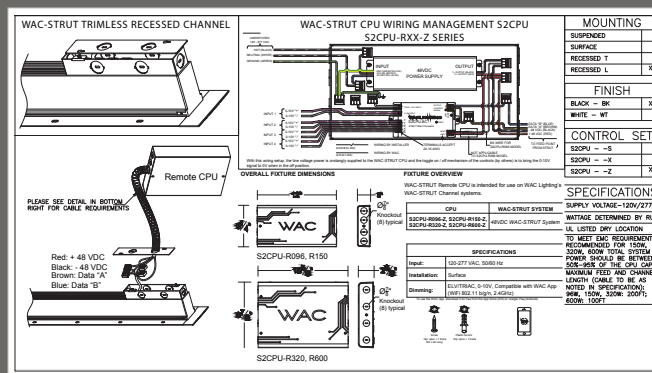

Contact us at submittals@waclighting.com for product layouts and solutions.

ELEMENTS



WAC-STRUT

Fully customizable with an arsenal of design elements for a broad range of applications

To provide clients with a personalized and modular experience, WAC-STRUT offers the most comprehensive lighting, power and control system, complete with lighting elements designed for discriminating technical performance. WAC-STRUT incorporates direct and indirect illumination, wall wash, downlights, accent lights and pendants utilizing the latest connected control technologies.

A broad range of decorative and architectural elements create the perfect design for your space every time. Get exactly what you want, when you want it.



Whether a decorative pendant or functional accents and downlights, WAC-STRUT elements deliver task and ambient illumination for a broad range of commercial, institutional and residential projects.

This intuitive system is modular, adjustable, user-friendly and future-proof, developed with state-of-the-art advancements in optics, LEDs, sensors and controls that help promote productivity, visual comfort, health and wellness.

Fully customizable, WAC-STRUT is easy to specify and order without special knowledge. This system can also adapt to changing in-process design decisions with ease.

YOUR ARSENAL

Engineered to North American building and electrical standards, WAC-STRUT supports all of the following UL/cUL dry location listed, and Title 24 JA8 compliant lighting elements you see here. This is a complete program with Direct, Indirect, Wall Wash, Downlights, Spotlights, and Pendants.

DIRECT

A line of light with 3 lumen packages, 4 CCTs, and a flush or regressed option for superior glare control.

p.20-21



INDIRECT

A high output or diffused option for indirect reflected illumination.

p.22-23

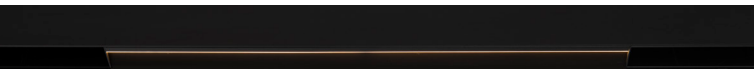

MULTI STEALTH DOWNLIGHTS

Micro size. Low glare reflectors in multiple finishes. Available in 4, 8, and 16 light elements.

p.26-27

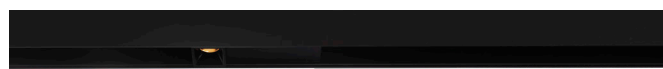

STEALTH WALL WASH

A discriminating Wall Wash performance from a sleek package that hides within.

p.24-25

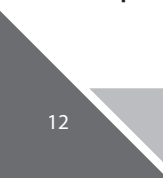

STEALTH DOWNLIGHT

The cornerstone of your system. A low glare reflector design. Choose from multiple finishes.

p.28-29





STEALTH CUBE & TUBE

The innovative Stealth Cube and Tube elements deliver superlative glare control and precision accent illumination.

p.30-31



SILO PENDANT

Our Silo pendant operates with WAC-STRUT for ultimate adjustability.

p.42-43



STEALTH SILO

An adjustable beam accent light or downlight - change your mind on the fly.

p.32-33

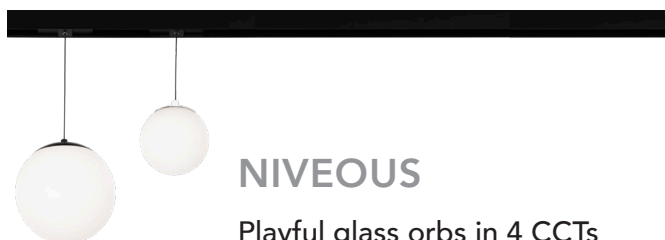

NIVEOUS

Playful glass orbs in 4 CCTs and 3 hardware finishes.

p.44-45



SILO

Superior light output and optical flexibility available in two stylish sizes.

p.34-37

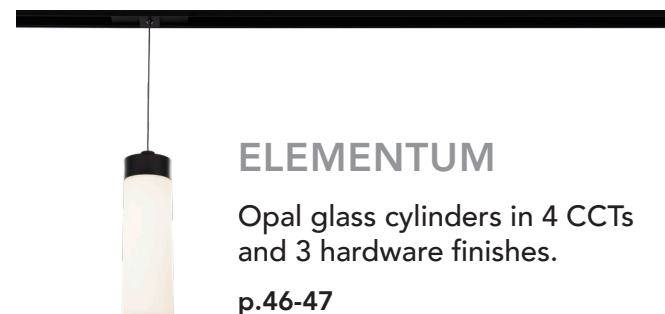

ELEMENTUM

Opal glass cylinders in 4 CCTs and 3 hardware finishes.

p.46-47



FOLLOWME SILO

Finally, a motorized accent light with remote aiming and beam control.

p.38-39

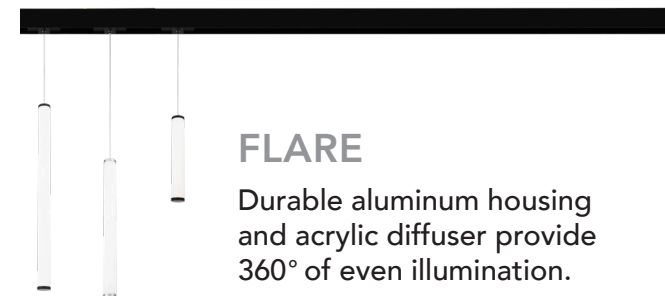

FLARE

Durable aluminum housing and acrylic diffuser provide 360° of even illumination.

p.48-49



STEALTH FRAMING PROJECTOR

An accent luminaire that can shape and zoom light on art and architectural elements.

p.40-41



VOLO

Volo balances form and function, used individually or in groups.

p.50-51

RECESSED CHANNEL

Recessed channels flush to your ceilings and walls.

Take advantage of the many discreet elements WAC-STRUT has to offer.



Available in: Black and White - 1 ft, 1.5 ft, 4 ft, 6 ft, 8 ft, 12 ft channels
Channels may be field cut at end of run.

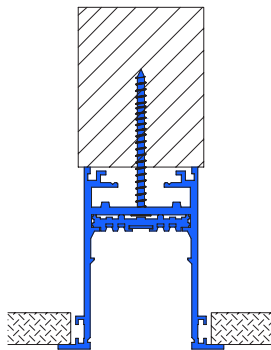

Recessed in Drywall

RECESSED TRIMLESS CHANNEL

The utmost architectural fit and finish, recessed trimless channels install cleanly for that perfect seamless look.



Available in: Black - 1 ft, 1.5 ft, 4 ft, 6 ft, 8 ft, 12 ft channels
Channels may be field cut at end of run.

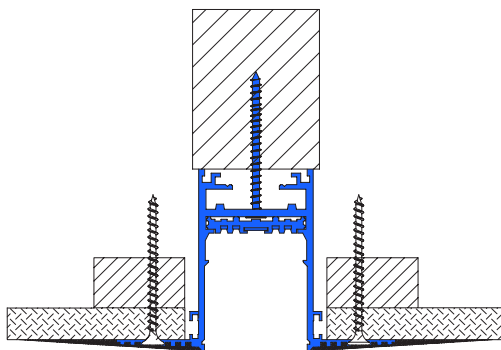

Recessed Trimless in Drywall

RECESSED GRID CHANNEL

Integrate WAC-STRUT into popular acoustic ceiling tile grids with lay-in and tegular profiles.



Available in: White - 2 ft, 4 ft, 5 ft, 6 ft, 8 ft channels
Channels may be field cut at end of run.

Recessed in Grid
G1 15/16" Lay-in
G2 15/16" Tegular
G3 9/16" Lay-in
G4 9/16" Tegular
G5 9/16" Slot

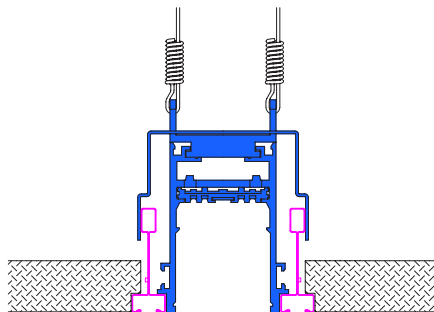

SUSPENDED CHANNEL

For high ceiling applications, WAC-STRUT offers suspended channels with low profile aircraft cables or stem supports.



Available in: Black and White - 1 ft, 1.5 ft, 4 ft, 6 ft, 8 ft, 12 ft channels
Channels may be field cut at end of run.

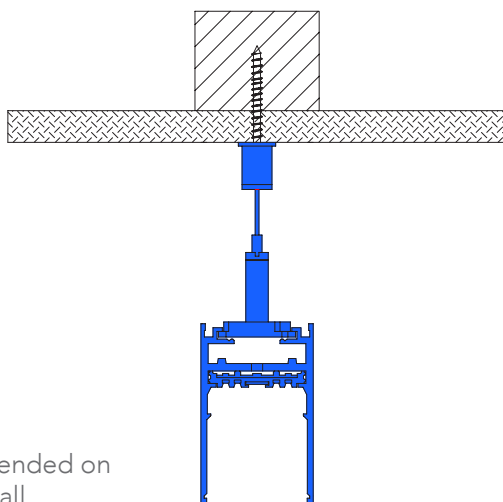

Suspended on
Drywall

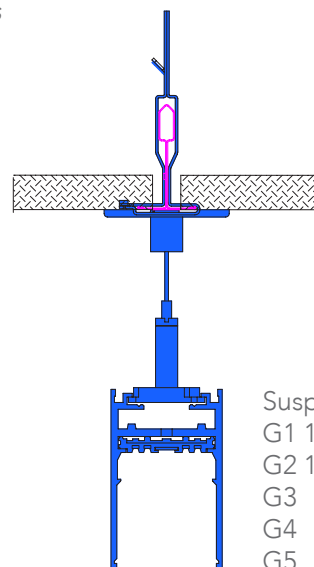

Suspended on Grid
G1 15/16" Lay-in
G2 15/16" Tegular
G3 9/16" Lay-in
G4 9/16" Tegular
G5 9/16" Slot

SURFACE MOUNTED CHANNEL

Surface mount for lower sheetrock, concrete or grid ceilings. Channel covers in black and white may also be field cut to hide gaps between elements.



Available in: Black and White - 1 ft, 1.5 ft, 4 ft, 6 ft, 8 ft, 12 ft channels
Channels may be field cut at end of run.

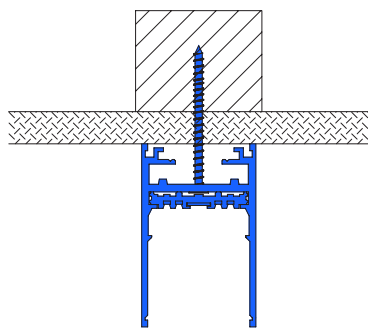

Surface on
Drywall

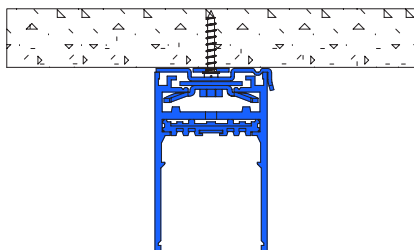

Surface on
Concrete

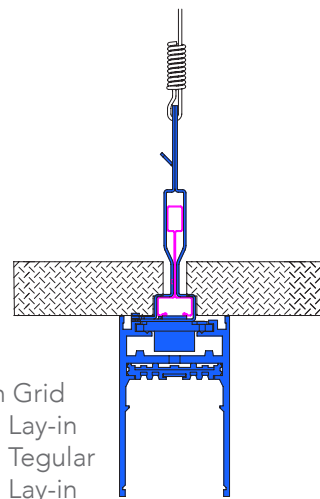

Surface on Grid
G1 15/16" Lay-in
G2 15/16" Tegular
G3 9/16" Lay-in
G4 9/16" Tegular
G5 9/16" Slot

WALL AND SOFFIT MOUNTED

Wall mount WAC-STRUT to drywall or concrete. Or utilize the same wall mount hardware to soffit mount WAC-STRUT to take advantage of wall washing or larger WAC-STRUT elements.



Available in: Black and White - 1 ft, 1.5 ft, 4 ft, 6 ft, 8 ft, 12 ft channels
Channels may be field cut at end of run.

Wall mount on drywall

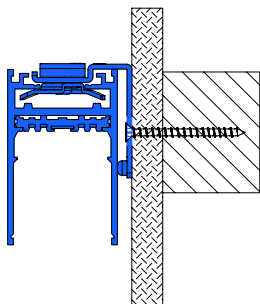

Wall mount on concrete

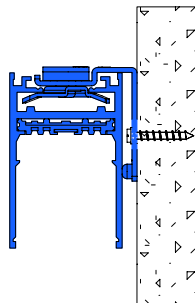

Soffit mount on drywall

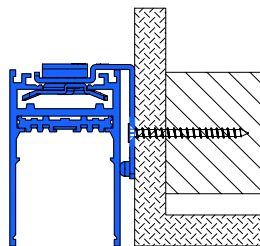

Soffit mount on concrete

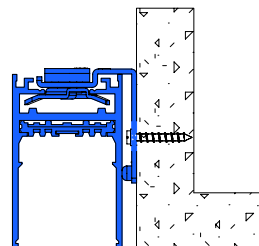

HIGH OUTPUT & REGRESSED DIRECT ELEMENTS

A line of light.

WAC-STRUT gives you many options for direct lighting. High output flush lens elements provide superior lumen output and a clean line of light. Regressed elements reduce glare with a deep cutoff. Three power level options available to accommodate power and lighting appropriately to applications.

Power:	Up to 53W
Lumens:	Up to 925 lm/ft
Comparable to:	T5HO (using elements at Power Level 3)
Dimming:	100% - 0.1%
Input:	48V DC
Rated Life:	50,000 hours



CALIFORNIA
JA8
TITLE 24

PATENTED

Direct Regressed Element

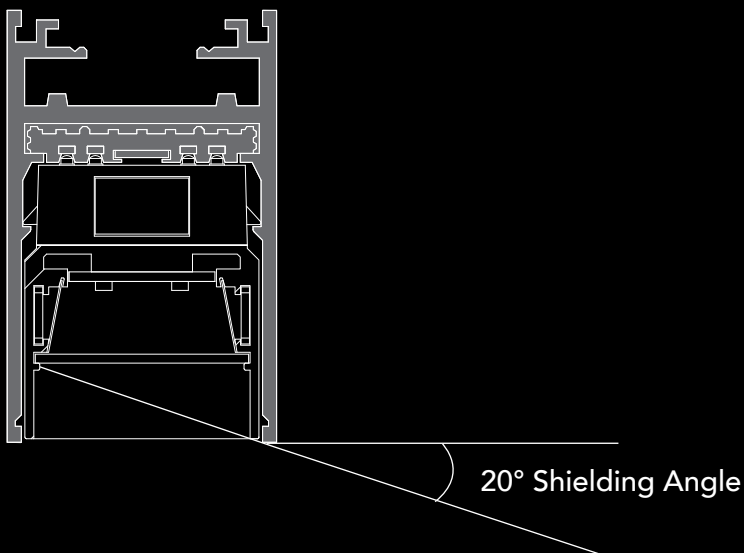

DIRECT LINE OF SIGHT

A line of light with a flush to channel lens or with a 1/2 inch regressed lens for superior glare control.

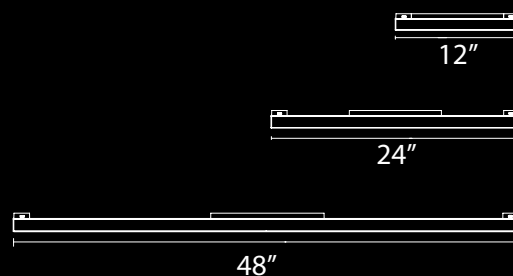
**HIGH OUTPUT DIRECT**

HIGH OUTPUT DIRECT																		
System	Model		Length	Power		Max Lumens	Color Temp		CRI	Finish								
S2	DH	Direct Flush Lens	12	12"	1	7W	470	F927	2700K	90	BK	Black						
					2	10W	670											
					3	14.5W	910											
			24	24"	1	12.5W	970						F930	3000K				
					2	18.5W	1,370								F935	3500K		
					3	27W	1,850										F940	4000K
			48	48"	1	24.5W	1,940											
					2	37W	2,740											
					3	53W	3,690											

Example: **S2DH12-1-F930BK****REGRESSED DIRECT**

REGRESSED DIRECT				Max Lumens		Color Temp		CRI	Finish		
System	Model		Length	Power							
S2	DR	Direct Regressed Lens	12	12"	1 7W	350	F927 2700K F930 3000K F935 3500K F940 4000K	90	BK	Black	
				2 10W	500						
				3 14.5W	690						
			24	24"	1 12.5W	740					
				2 18.5W	1,050						
				3 27W	1,410						
			48	48"	1 24.5W	1,470					
				2 37W	2,090						
				3 53W	2,810						

Example: **S2DR24-1-F930BK**

HIGH OUTPUT & DIFFUSED INDIRECT ELEMENTS

Add another dimension of light.

Indirect lighting can be built into WAC-STRUT right in the field. Channels can be field cut and equipped with accessories such as clear, diffused and batwing lenses. Three power level options available to accommodate power and lighting appropriately to applications.

Power:	Up to 48W
Lumens:	Up to 910 lm/ft
Comparable to:	T5HO (using elements at Power Level 3)
Dimming:	100% - 0.1%
Input:	48V DC
Rated Life:	50,000 hours



KEEP IT CLEAN

Optional diffusers minimize glare, widen distribution, and avoid collecting dust on hardware. Perfect for a multistory office or healthcare environment.

THE PERFECT AMBIANCE

Choose indirect lighting for comfortable, reflected illumination. Optional dust cover and lens can be installed where desired.

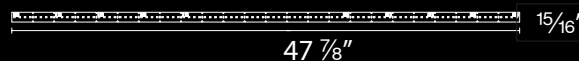

INDIRECT

System	Model	Length		Power		Max Lumens	Color Temp		CRI
S2	ID Indirect	48	48"	1	24W	1,820	F927	2700K	90
				2	36W	2,730	F930	3000K	
				3	48W	3,650	F935	3500K	
							F940	4000K	

Example: **S2ID48-3-F930**

DRIVER (Required per run of Indirect Elements up to 96W max)

Installs in top side of channel to power and provides individual addressability to Indirect Elements.

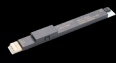
System	Model				Max Power	Total Length Per Power Supply
 S2	ID Indirect	DR	Driver	96	96W	16 ft (6W/ft)
						10 ft (9W/ft)
						8 ft (12W/ft)

Example: **S2ID-DR96**

LENS ACCESSORIES

System	Model	Length		Type	
LENS-S2	ID Indirect	96	96"	CL	Clear Lens
				FR	Diffuse Lens
				BW	Batwing Lens

Example: **LENS-S2ID96-CL**

STEALTH WALL WASH

WASH ELEMENTS

Spatial illumination.

Mounted to a perpendicular surface, wall wash elements eliminate contrast and provide even illumination on walls or ceilings without glare.

Three power level options available to accommodate power and lighting appropriately to applications.

Power:	Up to 53W
Lumens:	Up to 930 lm/ft
Comparable to:	T5HO (using elements at Power Level 3)
Dimming:	100% - 0.1%
Input:	48V DC
Rated Life:	50,000 hours



CALIFORNIA
JA8
TITLE 24

SMOOTH, EVEN DISTRIBUTION

With asymmetrical beam distribution, we've engineered our wall wash fixtures to provide even illumination both horizontally and vertically.



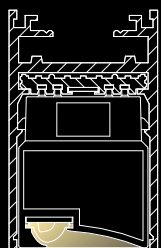

Horizontal spread
Even coverage
for greater fixture
spacing

Vertical spread
Illumination from top
to bottom of wall

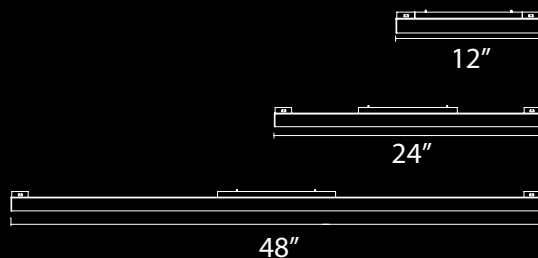

STEALTH WALL WASH

System	Model	Length		Power		Max Lumens	Beam	Color Temp		CRI	Finish	
S2	WW	Linear Wall Wash	12	12"	1	7.0W	500	ASY	A927 2700K A930 3000K A935 3500K A940 4000K	90	BK	Black
					2	10.5W	690					
					3	14.5W	930					
			24	24"	1	12.0W	910					
					2	19.5W	1,350					
					3	27.5W	1,810					
			48	48"	1	24.0W	1,820					
					2	35.0W	2,700					
					3	53.0W	3,630					

Example: **S2WW12-1-A940BK**

WALL WASH ELEMENT LENGTH / AVERAGE WALL ILLUMINANCE			
8' CEILING		3000K	1', 2', 4'
DISTANCE FROM WALL	3'	Power 1	28 fc
		Power 2	41 fc
		Power 3	55 fc
	4'	Power 1	24 fc
		Power 2	36 fc
		Power 3	48 fc

Data shown represents wall wash fixtures installed end-to-end for most consistent linear performance.



MULTI STEALTH DOWNLIGHTS

DEPTH AND DIMENSION

Powerful but discreet contrast illumination.

Multi stealth downlights feature a quiet aperture for a nearly glare-free environment. With multiple lumen packages, as well as beam and finish options, these downlights complement other elements in your WAC-STRUT array. Three power level options are available to accommodate power and lighting appropriately to applications.

Power:	Up to 21.5W
Lumens:	Up to 1,120 lm/ft
Dimming:	100% - 0.1%
Input:	48V DC
Rated Life:	50,000 hours



PATENTED

QUIET CEILING

Offers a circular blanket of coverage in a single-size downlight while keeping the glare so low you won't even know where the light is coming from. Reference: 6" Stealth Multi Downlight (Power Level 3)



SMALL, BUT MIGHTY

These tiny downlights work together to provide a beautiful, even glow. Try to find any sign of glare, and maybe you'll get close enough to see where the light is coming from.

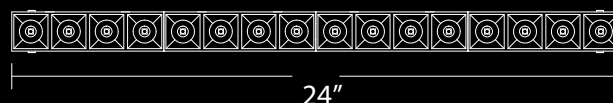
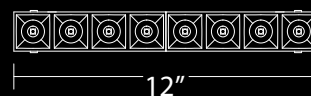
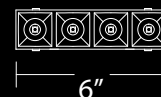

MULTI STEALTH DOWNLIGHTS

	Model	Size	# of Lights	Power	Max Lumens	Max CBCP	Beam	Color Temp	CRI	Finish
S2	MD06	6"	4	1	3.5W	380	S 16° N 32° F 45°	927 2700K	90	BK Black
				2	5.0W	450		930 3000K		CH Chrome
				3	6.0W	560		935 3500K		GL Gold
								940 4000K		HZ Haze
S2	MD12	12"	8	1	5.5W	730	S 16° N 32° F 45°	927 2700K	90	BK Black
				2	8.0W	960		930 3000K		CH Chrome
				3	10.5W	1080		935 3500K		GL Gold
								940 4000K		HZ Haze
S2	MD24	24"	16	1	10W	1470	S 16° N 32° F 45°	927 2700K	90	BK Black
				2	15.5W	1840		930 3000K		CH Chrome
				3	21.5W	2190		935 3500K		GL Gold
								940 4000K		HZ Haze
										WT White

Example: **S2MD12-1-F930BK**

REPLACEMENT TRIMS

Black Trim 6"	REF-S2MD06-BK
Chrome Trim 6"	REF-S2MD06-CH
Gold Trim 6"	REF-S2MD06-GL
Haze Trim 6"	REF-S2MD06-HZ
White Trim 6"	REF-S2MD06-WT

BLACK



CHROME



GOLD



HAZE

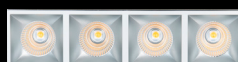

WHITE



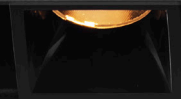

STEALTH DOWNLIGHT

CONTRAST ELEMENT

Ample comfortable illumination.

Installed anywhere along a channel or side by side in pairs, Stealth Downlights provide clear, task illumination with virtually no glare. Finish options complement other elements in your WAC-STRUT array, and field changeable optics and trims add another level of design customization.

Power:	8.5W
Lumens:	Up to 650 lm
Comparable to:	50W MR16
Dimming:	100% - 0.1%
Input:	48V DC
Rated Life:	50,000 hours



ONE OR TWO OR MORE

Add multiple downlights side by side or anywhere along your WAC-STRUT system.



DESIGNER OPTICS

An engineered reflector curve for glare control and a variety of luxurious finishes customized to each design.

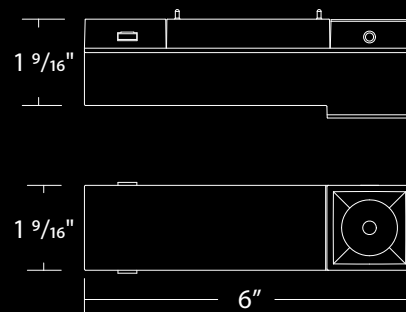

STEALTH DOWNLIGHT

System	Model	Power	Beam	Color	Temp	CRI	Max Lumens	Max CBCP	Finish		
S2	SD-1	8.5W	S N F	19° 32° 50°	927	2700K	90	650	2720	BK	Black
					930	3000K				CH	Chrome
					935	3500K				GL	Gold
					940	4000K				HZ	Haze
										WT	White

Example: **S2SD-1-S930BK**

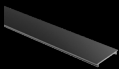
	Channel Cover 8ft 8ft length may be field cut. Suitable for top or bottom channel coverage.	S2C-COV08	BK WT	Black White
---	--	------------------	------------------------	----------------

Example: **S2C-COV08-BK**

REPLACEMENT TRIMS

Black Trim	REF-S2SD02-BK
Chrome Trim	REF-S2SD02-CH
Gold Trim	REF-S2SD02-GL
Haze Trim	REF-S2SD02-HZ
White Trim	REF-S2SD02-WT

BLACK



CHROME



GOLD



HAZE



WHITE



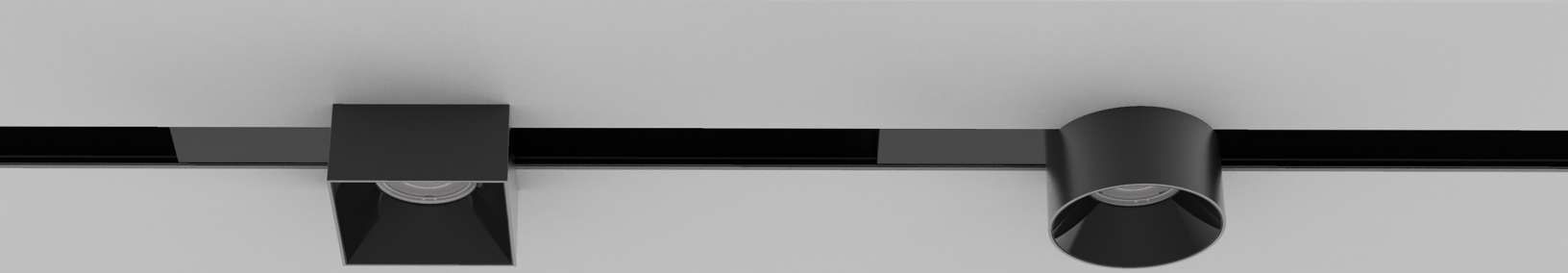

Stealth Cube and Tube on recessed trimless channel

STEALTH CUBE & TUBE

ADAPTABLE ELEMENT

Ample comfortable illumination.

Installed anywhere along a channel or side by side in pairs, Stealth Cube and Tube provide beautiful, glare-free illumination. They can be adjusted with various optics and trims in the field to raise the level of design customization.

Power:	15W
Lumens:	Up to 1470 lm
Dimming:	100% - 0.1%
Input:	48V DC
Rated Life:	50,000 hours



DESIGNER OPTICS

Versatile optic selections are available to enhance WAC-STRUT.



Configuration "A" for mid-channel surface or suspended WAC-STRUT systems



Configuration "B" for L, X, T or end of run channel locations on surface or suspended WAC-STRUT systems

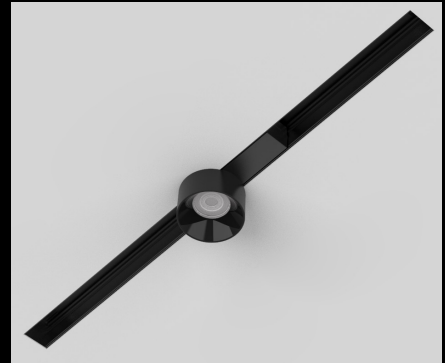

Configuration "C" for recessed trim or trimless WAC-STRUT systems

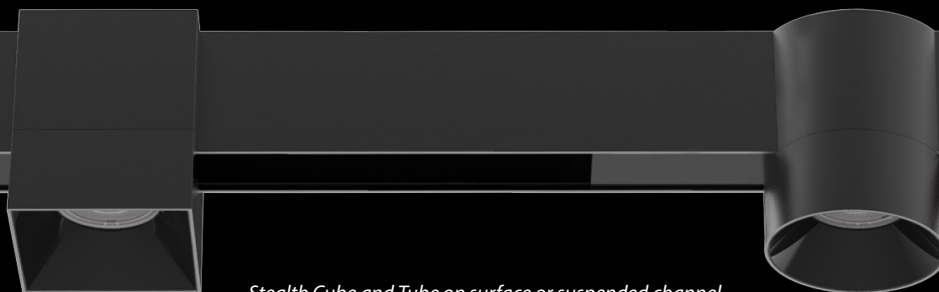

Stealth Cube and Tube on surface or suspended channel

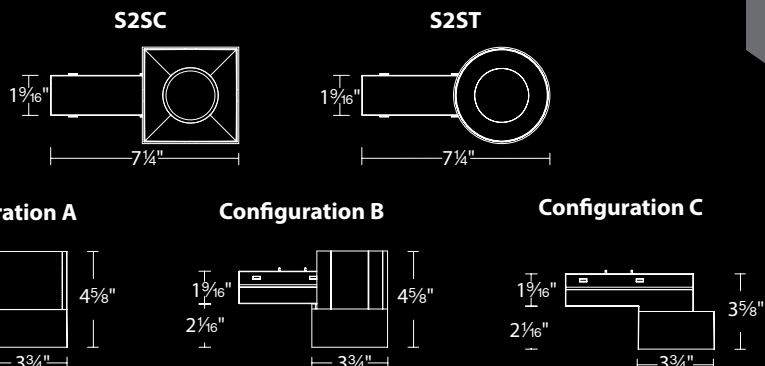
**STEALTH CUBE**

System	Model	Power	Beam	Color Temp		CRI	Max Lumens	Max CBCP	Housing Finish		Trim Finish		
S2	SCA-1	15W	S	20°	927	2700K	90	1470	5745	BK WT	Black White	BK	Black
	SCB-1		N	38°	930	3000K						CH	Chrome
	SCC-1		F	50°	935	3500K						GL	Gold
					940	4000K						HZ	Haze
												WT	White

Example: **S2SCA-1-S930BKCH****STEALTH TUBE**

System	Model	Power	Beam	Color Temp		CRI	Max Lumens	Max CBCP	Housing Finish		Trim Finish		
S2	STA-1	15W	S	20°	927	2700K	90	1455	5685	BK WT	Black White	BK	Black
	STB-1		N	38°	930	3000K						CH	Chrome
	STC-1		F	50°	935	3500K						GL	Gold
					940	4000K						HZ	Haze
												WT	White

Example: **S2STB-1-S930WTHZ****CUBE REPLACEMENT TRIMS**

Black Trim	REF-S2SC-BK
Chrome Trim	REF-S2SC-CH
Gold Trim	REF-S2SC-GL
Haze Trim	REF-S2SC-HZ
White Trim	REF-S2SC-WT

TUBE REPLACEMENT TRIMS

Black Trim	REF-S2ST-BK
Chrome Trim	REF-S2ST-CH
Gold Trim	REF-S2ST-GL
Haze Trim	REF-S2ST-HZ
White Trim	REF-S2ST-WT

BLACK



CHROME



GOLD



HAZE



WHITE



STEALTH SILO

UNMATCHED VERSATILITY

A patented accent light or downlight - change your mind on the fly.

These luminaires can be used as accent lights or downlights. With beam shaping options between 15° and 50°, and a variety of available glare-control accessories, these Stealth Silo elements are truly dynamic.

Power:	6.5W
Lumens:	Up to 430 lm
Comparable to:	35W MR11
Dimming:	100% - 0.1%
Input:	48V DC
Rated Life:	50,000 hours



PATENTED

BOTH.

These lights extend from the WAC-STRUT channel for accenting, or fully retract within channels for a downlight configuration. 90° vertical and 360° horizontal aiming, with a continuously adjustable beam angle between 15°-50°.

RETRACTABLE



ADJUSTABLE 15°-50°

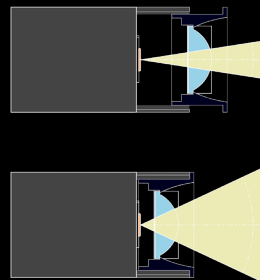

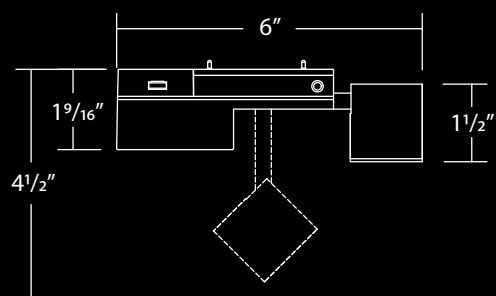

STEALTH SILO

System	Model	Power	Beam	Color Temp	CRI	Max Lumens	Max CBCP	Finish			
S2	SS	1	6.5W	15°-50°	927	2700K	90	430	2,320	BK	Black
					930	3000K					
					935	3500K					
					940	4000K					
										WT	White

Example: **S2SS-1-930BK**

Accessories: Accepts one glare control accessory

ACCESSORY HOLDER

sold separately

LENS-S211-HLD-BK
LENS-S211-HLD-WT

Required for use with any accessory

GLARE CONTROL ACCESSORIES

sold separately

Honeycomb Louver	LENS-11-HCM
Cross Louver	LENS-11P-CRL-BK LENS-11P-CRL-WT
Snoot	LENS-11-SNOOT-BK LENS-11-SNOOT-WT



SILO S2SA-1

DYNAMIC FOCUS OR FIXED BEAM

Superior light output in a small, unobtrusive design.

Adjustable accent elements with your choice of 15°- 40° dynamic focus or Fixed Beam high lumen output elements at 15° Spot, 25° Narrow Flood, or 35° Flood with TIR lenses. Glare control and lens accessories give you even greater control.

Power:	15W
Lumens:	Up to 1,230 lm
Comparable to:	75W MR16
Dimming:	100% - 0.1%
Input:	48V DC
Rated Life:	50,000 hours



CALIFORNIA
JA8
TITLE 24

PATENTED

Continuously adjustable beam
angles from 15° to 40°

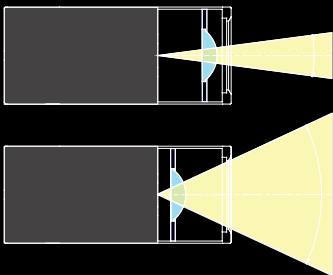

SHAPE YOUR BEAM

With 90° vertical and 360° horizontal aiming and a continuously adjustable beam angle from 15°-40°, you've got options.

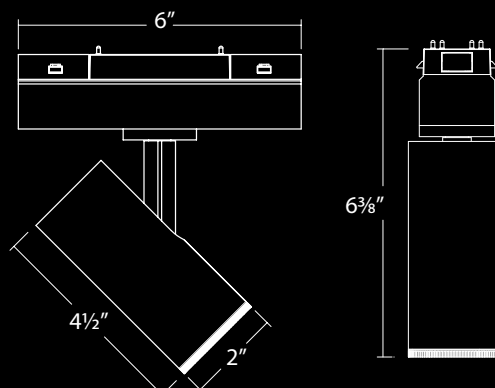
**ADJUSTABLE SPOT LIGHT**

System	Model	Power	Beam	Color Temp	CRI	Max Lumens	Max CBCP	Finish
S2	SA	1 15W	15° - 40°	927 2700K	90	810	2,870	BK Black WT White
				930 3000K				
				935 3500K				
				940 4000K				

Example: **S2SA-1-930BK****Accessories:** Accepts one lens or glare control accessory**FIXED BEAM SPOT LIGHT**

System	Model	Power	Beam	Color Temp	CRI	Max Lumens	Max CBCP	Finish
S2	SA	1 15W	S 15°	927 2700K	90	1,230	9,400	BK Black WT White
			N 25°	930 3000K				
			F 35°	935 3500K				
				940 4000K				

Example: **S2SA-1-S930BK****Accessories:** Accepts one lens or glare control accessory**LENS ACCESSORIES**

sold separately

Amber	LENS-11-AMB
Blue	LENS-11-BLU
Green	LENS-11-GRN
Red	LENS-11-RED
Frosted	LENS-11-FR
Spread	LENS-11-SPR
Beam Elongating	LENS-11-BEL

GLARE CONTROL ACCESSORIES

sold separately

Honeycomb Louver	LENS-11-HCM
Cross Louver	LENS-11P-CRL-BK LENS-11P-CRL-WT
Snoot	LENS-11-SNOOT-BK LENS-11-SNOOT-WT



SILO S2SA-2

HIGH OUTPUT ACCENTING

Superior aimable light output.

Fixed Beam high lumen output elements at 15° Spot, 25° Narrow Flood, 38° Flood, or 50° Wide Flood with dedicated optics. Glare control and lens accessories give you even greater control.

Power:	27W
Lumens:	Up to 2,590 lm
Comparable to:	39W HID
Dimming:	100% - 0.1%
Input:	48V DC
Rated Life:	50,000 hours



CALIFORNIA
JA8
TITLE 24

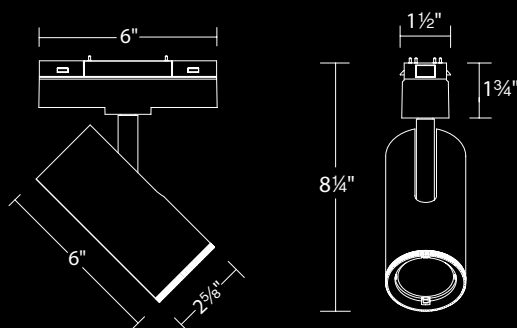

**SILO S2SA-2**

System	Model	Power	Beam	Color Temp	CRI	Max Lumens	Max CBCP	Finish
S2	SA	2 27W	S 15°	927 2700K	90	2,590	13,530	BK Black WT White
			N 25°	930 3000K				
			F 38°	935 3500K				
			W 50°	940 4000K				

Example: **S2SA-2-S930BK****Accessories:** Accepts one lens or glare control accessory**LENS ACCESSORIES**

sold separately

Amber	LENS-16-AMB
Blue	LENS-16-BLU
Green	LENS-16-GRN
Red	LENS-16-RED
Frosted	LENS-16-FR
Spread	LENS-16-SPR
Beam Elongating	LENS-16-BEL

GLARE CONTROL ACCESSORIES

sold separately

Honeycomb Louver	LENS-16-HCM
Cross Louver	LENS-16P-CRL-BK LENS-16P-CRL-WT
Snoot	LENS-16-SNOOT-BK LENS-16-SNOOT-WT



FOLLOWME SILO MOTORIZED ELEMENT

A smart responsive moving spotlight.

This patented, tracking adjustable spotlight is the final touch to getting the most out of your intelligent WAC-STRUT system. Digital 360° panning, 0-90° tilting, and liquid crystal 15-50° beam angle adjustment. Glare control and lens accessories are also available for even more control.

Power:	22W
Lumens:	Up to 1,335 lm
Comparable to:	75W MR16
Dimming:	100% - 0.1%
Input:	48V DC
Rated Life:	50,000 hours



CALIFORNIA
JA8
TITLE 24

PATENTED



NO LADDER REQUIRED

FOLLOWME SILO features automated beam adjustment, motorized pan and tilt head adjustment. All controlled through the WAC app or DMX control.

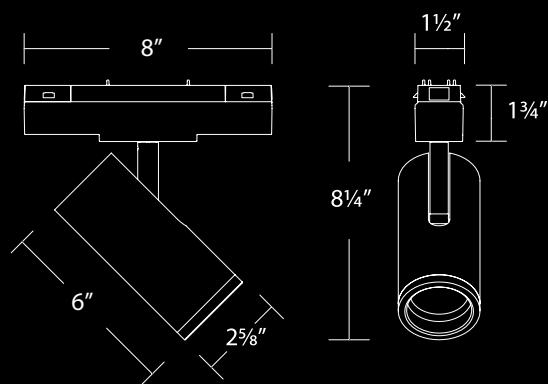

FOLLOWME SILO

System	Model	Power	Beam	Color Temp	CRI	Max Lumens	Max CBCP	Finish			
S2	FM	1	22W	15° - 50°	927	2700K	90	1,335	21,430	BK	Black
					930	3000K					
					935	3500K					
					940	4000K					
										WT	White

Example: **S2FM-1-927BK**

LENS ACCESSORIES

sold separately

Amber	LENS-16-AMB
Blue	LENS-16-BLU
Green	LENS-16-GRN
Red	LENS-16-RED
Frosted	LENS-16-FR
Spread	LENS-16-SPR
Beam Elongating	LENS-16-BEL

GLARE CONTROL ACCESSORIES

sold separately

Honeycomb Louver	LENS-16-HCM
Cross Louver	LENS-16P-CRL-BK LENS-16P-CRL-WT
Snoot	LENS-16-SNOOT-BK LENS-16-SNOOT-WT



STEALTH FRAMING PROJECTOR

A sophisticated option for lighting art and collectibles, the WAC-STRUT Stealth Framing Projector delivers performance-based direct accent lighting in upscale residential, art gallery, retail, hospitality and museum settings.

Power:	10W
Lumens:	Up to 380lm
Dimming:	100% - 0.1%
Input:	48V DC
Rated Life:	50,000 hours



The Stealth Framing Projector can also feature a Gobo, a custom cut template, to shape the light in complex light patterns, custom logos, etc. to further enhance your lighting design.

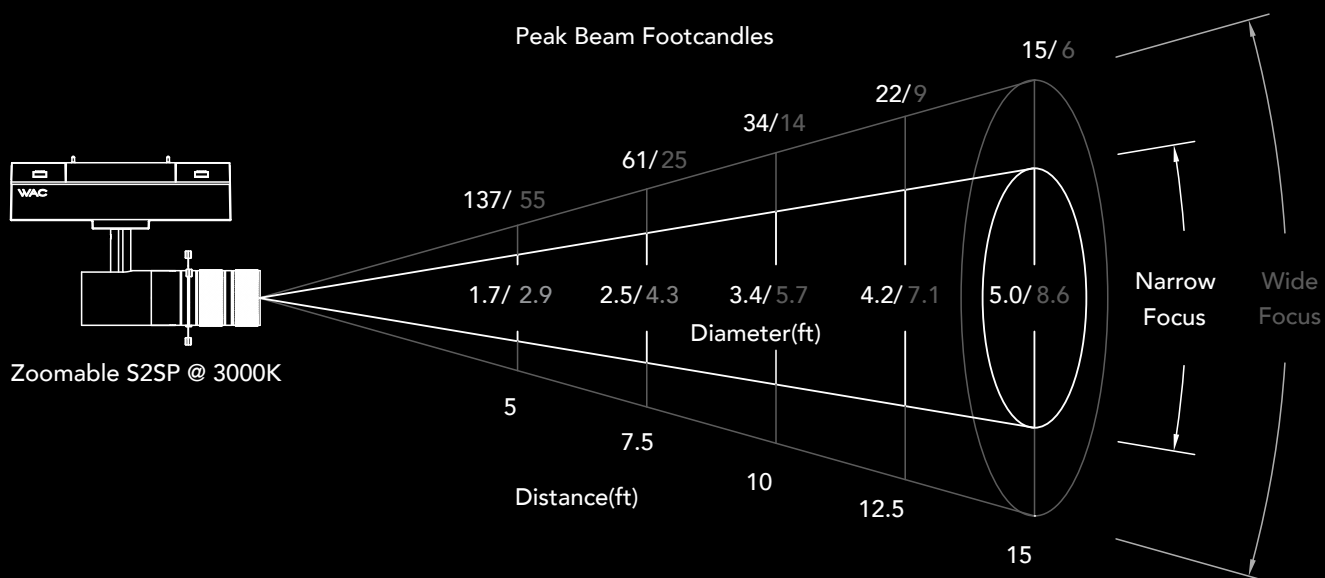
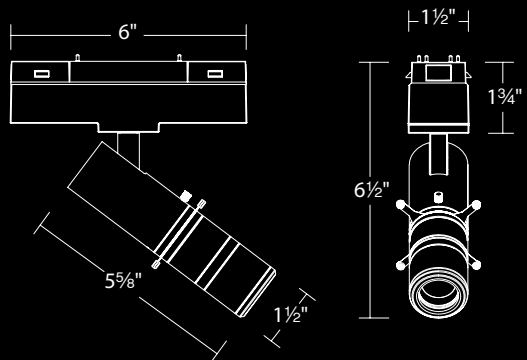

STEALTH FRAMING PROJECTOR

System	Model	Power		Beam	Color Temp		CRI	Max Lumens	Max CBCP	Finish	
S2	SP	1	10W	20°-35°	927	2700K	90	380	3,720	BK	Black
					930	3000K					
					935	3500K					
					940	4000K					
										WT	White

Example: **S2SP-1-930BK**

SILO PENDANT

12" & 14" CYLINDERS

Combining our beloved Silo adjustable beam pendant with WAC-STRUT system.

A patented technical, high-performing pendant that offers dynamic height adjustment and beam shaping from 15° – 45°. Available in Black or White cylinders, choose from 2 sizes and 3 finishes for the retractable accent collar.

Power:	Up to 20W
Lumens:	Up to 1,170lm
Dimming:	100% - 0.1%
Input:	48V DC
Rated Life:	50,000 hours



PATENTED

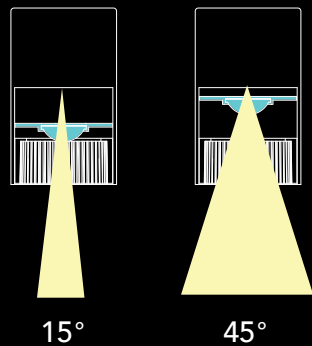

Shape beam from 15° to 45°

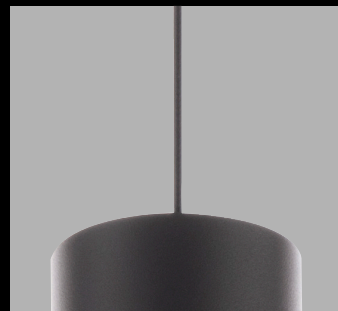

Suspension cable retracts inside fixture body for precise height adjustment.



SLEEK, FULLY ADJUSTABLE DESIGN

Available in multiple finishes, Silo features a retracting accenting collar, effortless height adjustment, and continuous 15°-45° beam angle selection.



AVAILABLE COLLAR FINISHES



WHITE



BLACK



GOLD

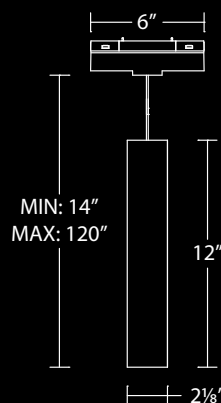

S2PD01-1

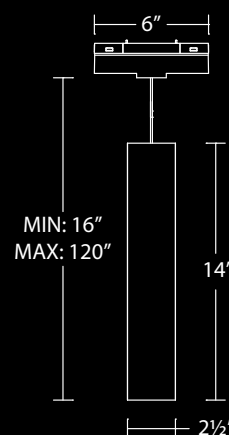

S2PD01-2

SILO PENDANTS

System	Model	Power	Size	Beam	Color Temp	CRI	Max Lumens	Max CBCP	Finish	Body/Collar
S2	PD01	15W	1 12"	15° - 45°	927	90	760	3,220	BK BK	Black/Black
					930				BK GL	Black/Gold
					935				BK WT	Black/White
					940				WT BK	White/Black
									WT GL	White/Gold
									WT WT	White/White
S2	PD01	20W	2 14"	15° - 45°	927	90	1,170	6,560	BK BK	Black/Black
					930				BK GL	Black/Gold
					935				BK WT	Black/White
					940				WT BK	White/Black
									WT GL	White/Gold
									WT WT	White/White

Example: **S2PD01-1-927BK BK**

REPLACEMENT COLLARS

PD01-1 Black Collar **M2015-C-BK**
 PD01-1 Gold Collar **M2015-C-GL**
 PD01-1 White Collar **M2015-C-WT**

PD01-2 Black Collar **M2020-C-BK**
 PD01-2 Gold Collar **M2020-C-GL**
 PD01-2 White Collar **M2020-C-WT**

Optional swag hook is available to suspend pendants apart from the architectural channels.

Hook	System	Size	Model	Finish
	S2	1"x1 1/2"	PD-HOOK	BK WT
				Black White

Example: **S2PD-HOOK-BK**

NIVEOUS PENDANT

LUMINOUS ORB ELEMENT

Add a playful element to the design with our Niveous pendant. Mouth-blown etched opal glass in a perfect sphere, Niveous provides ample ambient illumination. Offered in 2700K, 3000K, 3500K, and 4000K for design continuity with other light sources within the system.



Power:	Up to 11W
Lumens:	Up to 1,140 lm
Dimming:	100% - 0.1%
Input:	48V DC
Rated Life:	50,000 hours



For precise height adjustment, suspension cable retracts 6" inside fixture adapter.



SIMPLE PURITY

With flawless etched triplex opal mouth-blown glass, Niveous achieves a perfect sphere of even illumination.

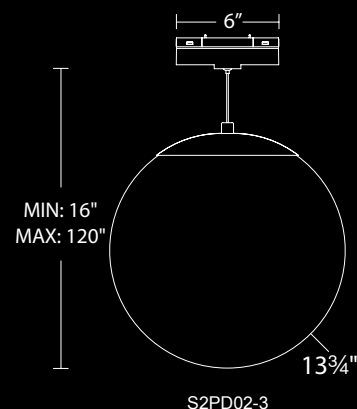
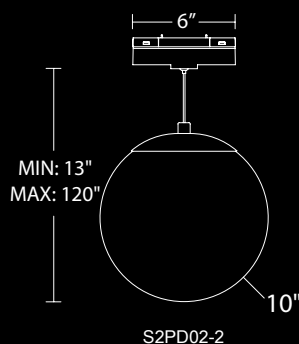

NIVEOUS PENDANTS

System	Model	Size	Power	Color Temp	CRI	Max Lumens	Finish
S2	PD02	2	10"	11W	927	90	1,140
					2700K		
					3000K		
					3500K		
S2	PD02	3	13"	11W	927	90	1,140
					2700K		
					3000K		
					3500K		
					940		
					4000K		

Example: **S2PD02-2-927BK**

Optional swag hook is available to suspend pendants apart from the architectural channels.

Hook	System	Size	Model	Finish
	S2	1"x1 1/2"	PD-HOOK	BK WT Black White

Example: **S2PD-HOOK-BK**



ELEMENTUM PENDANT LUMINOUS LED CYLINDER

Perfect for drawing attention to areas central to interaction, be it a retail cashier counter, a registration desk, or a collaborative workspace. Evenly lit etched opal glass in coordinating color temperatures and 90 CRI. The aluminum hardware is available in either Black, White or Satin Nickel to complement interior finishes.

Power:	18W
Lumens:	Up to 1,780lm
Dimming:	100% - 0.1%
Input:	48V DC
Rated Life:	50,000 hours



CALIFORNIA
JA8
TITLE 24

For precise height adjustment, suspension cable retracts 6" inside fixture adapter.



LIGHT AND STYLE

Elementum features an aluminum construction and an etched opal glass diffuser that provides even illumination.

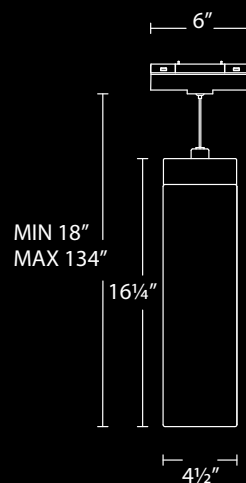

ELEMENTUM PENDANTS

System	Model	Size	Power	Color Temp	CRI	Max Lumens	Finish
S2	PD03	2 4 1/2" x 16 1/4"	18W	927 2700K	90	1,780	BK Black
				930 3000K			SN Satin Nickel
				935 3500K			WT White
				940 4000K			

Example: **S2PD03-2-927BK**

Optional swag hook is available to suspend pendants apart from the architectural channels.

Hook	System	Size	Model	Finish
	S2	1"x1 1/2"	PD-HOOK	BK Black WT White

Example: **S2PD-HOOK-BK**



FLARE PENDANT

PILLARS OF LIGHT

Symmetrical, cylindrical and aerodynamic. A durable aluminum housing and polycarbonate diffuser provide 360 degrees of even illumination. Flare is right at home in your WAC-STRUT array, whether alone or in multiples.

Power:	Up to 32W
Lumens:	Up to 1,870lm
Dimming:	100% - 0.1%
Input:	48V DC
Rated Life:	50,000 hours



For precise height adjustment, suspension cable retracts 6" inside fixture adapter.

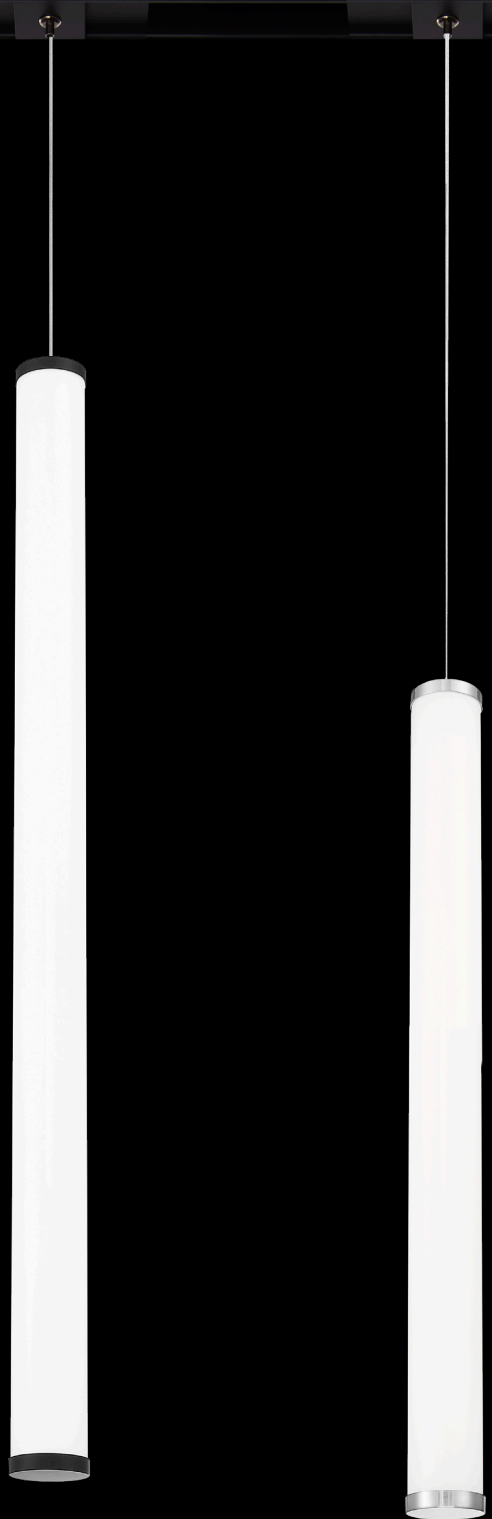

LUMINOUS OPTIONS

Symmetrical, cylindrical and aerodynamic.

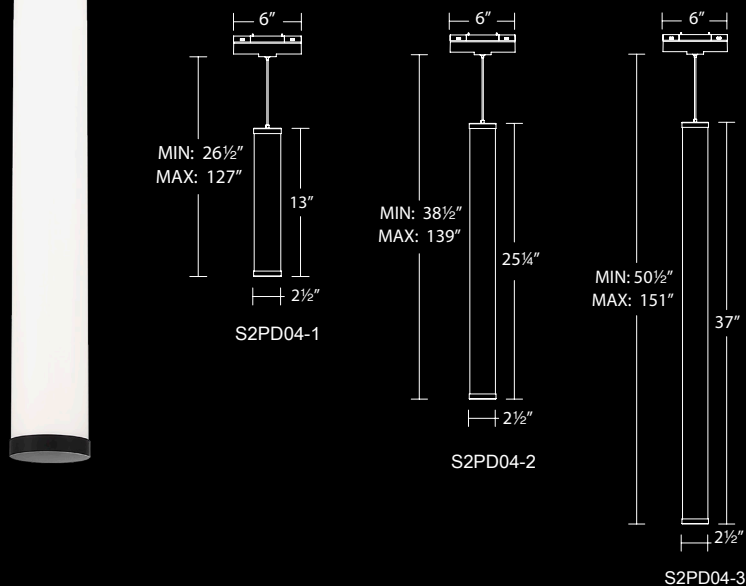

FLARE PENDANTS

System	Model	Size	Power	Color Temp	CRI	Max Lumens	Finish
S2	PD04	1 13"	9W	930	3000K	590	BK Black
		2 25"	23W			1,270	
		3 37"	32W			1,870	BN Brushed Nickel

Example: **S2PD04-1-930BK**

Optional swag hook is available to suspend pendants apart from the architectural channels.

Hook	System	Size	Model	Finish
	S2	1"x1½"	PD-HOOK	BK Black WT White

Example: **S2PD-HOOK-BK**





VOLO PENDANT

Sleek, linear and minimalist. An extruded aluminum body enables superior light output from evenly diffused LEDs for generous task illumination. Volo balances form and function, used individually or in groups. Field adjustable suspension cables. Dims beautifully.

Power:	Up to 25W
Lumens:	Up to 2,070lm
Dimming:	100% - 0.1%
Input:	48V DC
Rated Life:	50,000 hours



For precise height adjustment, suspension cable retracts 6" inside fixture adapter.



WISHFUL LIGHTING

Ultra thin pendant for the discerning minimalist

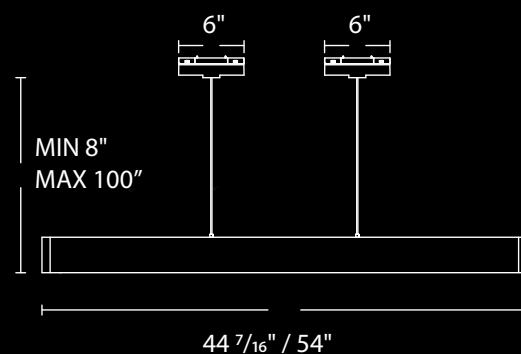

VOLO PENDANTS

System	Model	Size	Power	Color Temp	CRI	Max Lumens	Finish
S2	PD05	1 44"	18W	927 2700K	90	1,590	AL BK Brushed Aluminum Black
				930 3000K			
				935 3500K			
				940 4000K			
S2	PD05	2 54"	25W	927 2700K	90	2,070	AL BK Brushed Aluminum Black
				930 3000K			
				935 3500K			
				940 4000K			

Example: **S2PD05-1-927BK**

Optional swag hook is available to suspend pendants apart from the architectural channels.

Hook	System	Size	Model	Finish
	S2	1"x1½"	PD-HOOK	BK WT Black White

Example: **S2PD-HOOK-BK**

CPU

CONNECTED
POWER UNIT

ENERGIZE

Accepts input ranges of 120-277V AC, and converts to a stable 48V DC output. Available in various wattages up to 600W to best accommodate system sizes and run lengths. Fixture drivers intelligently correct for minimum load or voltage drop concerns.

THE BRAINS AND THE BRAWN

The patented Connected Power Unit (CPU) is the powerhouse of your WAC-STRUT system. It manages every aspect of WAC-STRUT and seamlessly integrates with smart systems you already own. A simple setup using our app for iOS or Android gets you online quickly and easily.

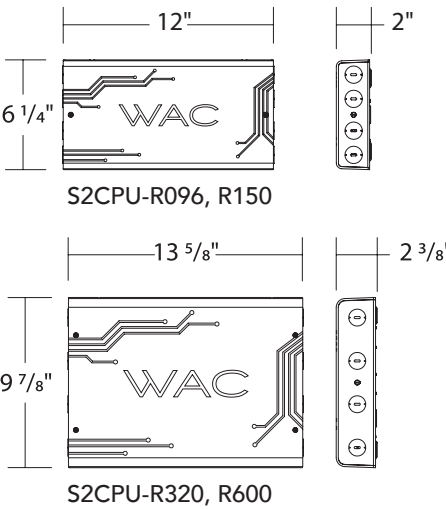

REMOTE CPU	System	Model	Power	Control Protocol		Finish
Suspended Channels Surface Channels Recessed Channels	S2CPU	R	096 96W Hardwired	S X Z	0-10V, ELV, and TRIAC DMX, 0-10V, ELV and TRIAC 0-10V x4, ELV, and TRIAC	BK Black
			150 150W Hardwired			
			320 320W Hardwired			
			600 600W Hardwired			

Example: **S2CPU-R150-X-BK**

INTELLIGENCE

WAC-STRUT CPU enables 0-10V, ELV, TRIAC, and DMX dimming support for interfacing with control systems. Wireless communication to our app also allows users to control and group individual lighting and sensor elements in the WAC-STRUT system.

INSTALLATION

Install remotely or locally to either surface mounted or suspended WAC-STRUT system. Designed to seamlessly coordinate with system aesthetics.

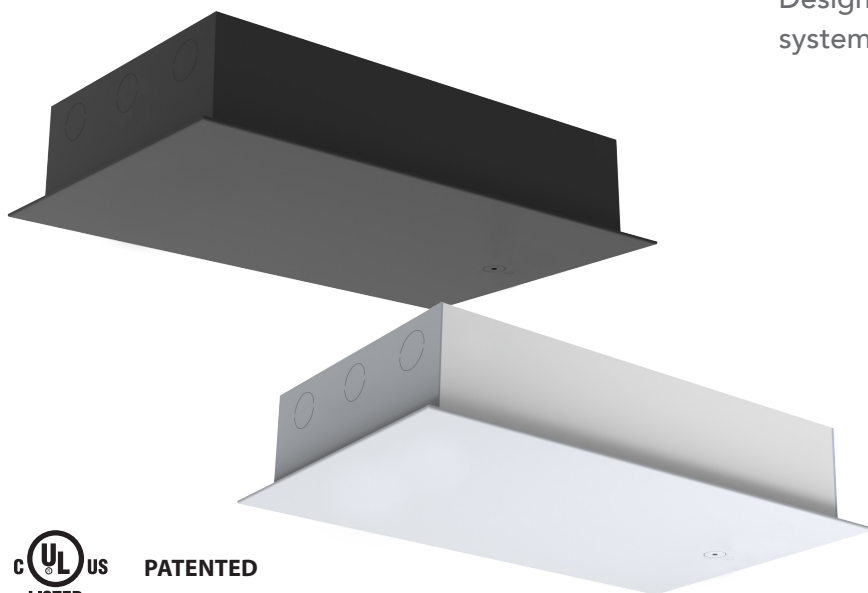

PATENTED

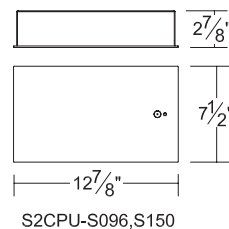

S2CPU-S096,S150

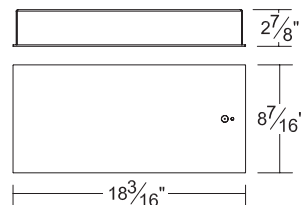

S2CPU-S320,S600

SURFACE MOUNT CPU	System	Model	Power	Control Protocol	Finish
<i>Suspended Channels</i> <i>Surface Channels</i>	S2CPU	S	096 96W	S 0-10V, ELV and TRIAC	BK Black WT White
			150 150W	X DMX, 0-10V, ELV and TRIAC	
			320 320W	Z 0-10V x4, ELV and TRIAC	
			600 600W		

Example: **S2CPU-S320-S-WT**

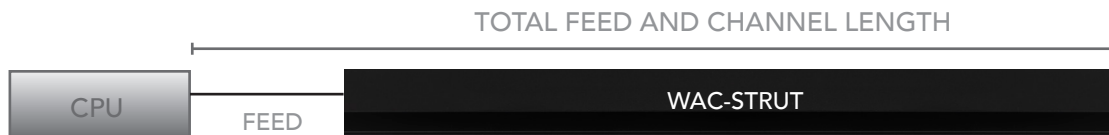

CONNECTED POWER UNIT RANGE				
POWER SUPPLY	96W	150W	320W	600W
TOTAL FEED AND CHANNEL LENGTH	200 ft	200 ft	200 ft	100 ft

Note: To meet EMC (electromagnetic compatibility) requirements, recommended for 150W, 320W, 600W total system power should be between 50%-95% of the CPU's capacity. Above calculations based on 12 AWG power wires and 16 AWG data wires.

BRIGHTNESS



100%



50%



VACANCY/PHOTO SENSOR

Two devices in one. A vacancy sensor tuned for human detection in a space and a state-of-the-art ambient light sensor combined in one discreet package that uses the WAC-STRUT wired communications to relay information back to the CPU. Installs anywhere within the system irrespective of the elements it will be controlling. Sensitivity can be adjusted in the WAC app.

DAY AND NIGHT

Perfect for open office designs and other community spaces, WAC-STRUT incorporates combination vacancy/photo sensors to maximize daylight harvesting and reduce energy consumption.

Working late? WAC-STRUT can also give each occupant control over their own task lighting with Silo Adjustable pendants while integrating illumination of pathways and common areas with layered lighting.

Vacancy and Photo sensor

S2SN-1

BK *Black*

Example: **S2SN-1-BK**

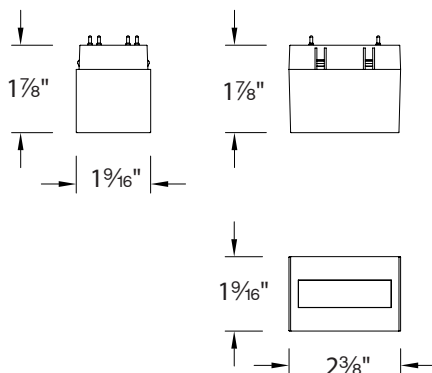



WAC-STRUT



TRIG

MAKE PATTERNS AS UNIQUE AS YOU

There's no need to order complicated connectors. Our patent-pending TRIG hub system features six connection points that allow you to make a variety of patterns on the ceiling or on the wall.

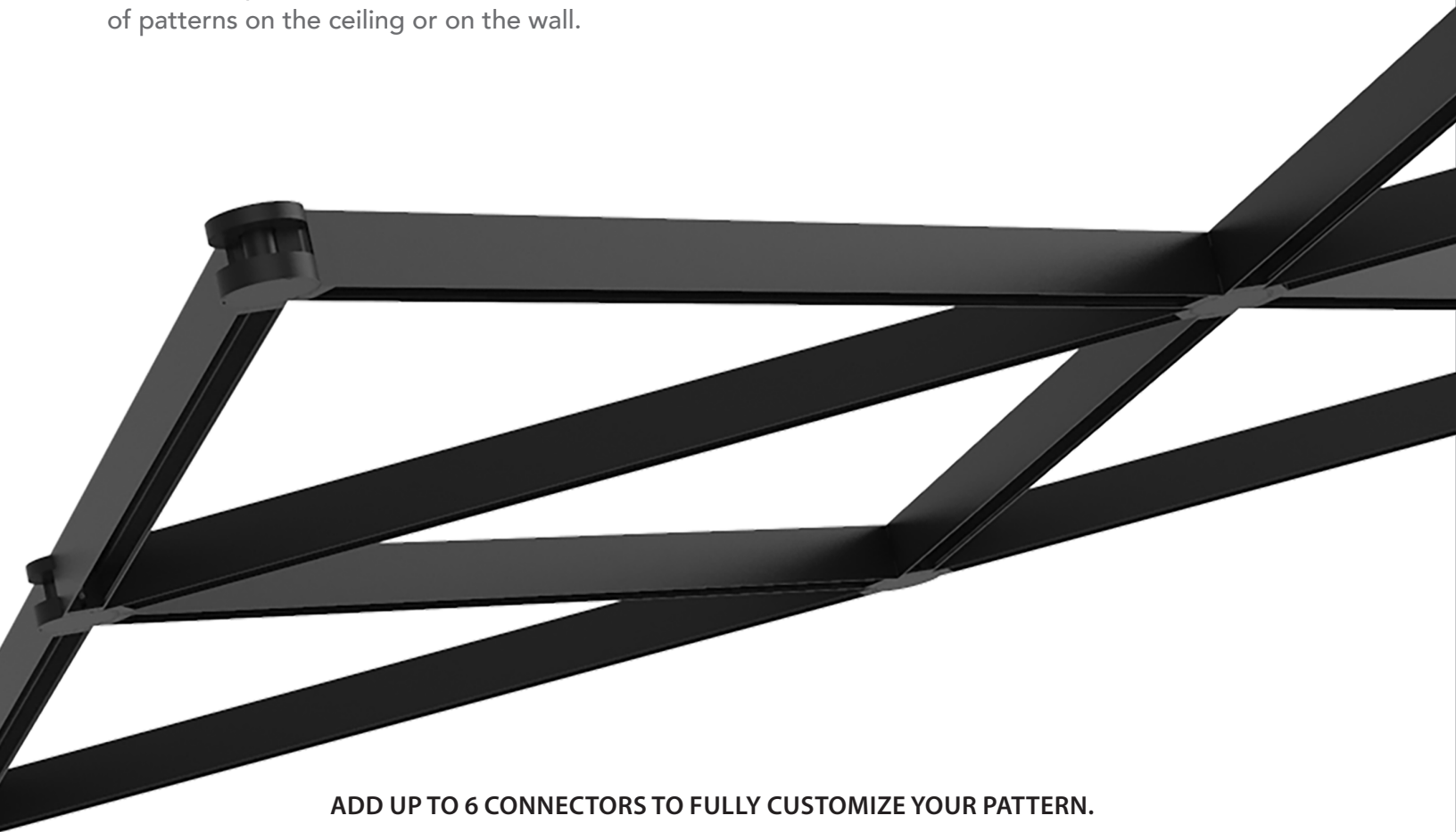

ADD UP TO 6 CONNECTORS TO FULLY CUSTOMIZE YOUR PATTERN.

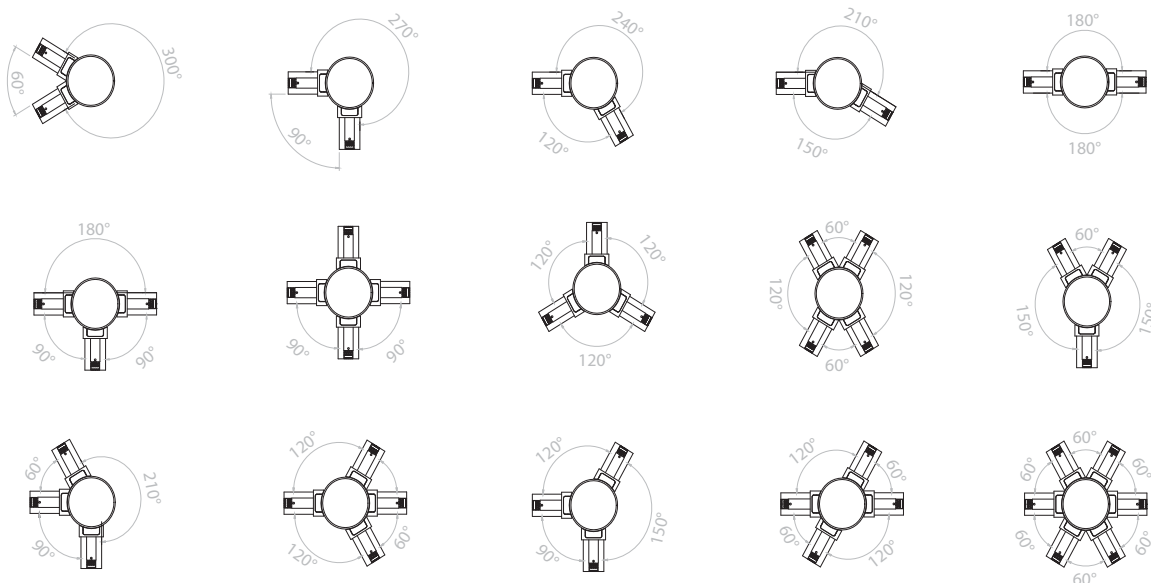



Create your own unique patterns in a space without having to worry about dissonance. TRIG connectors have a switch to maintain pattern polarity. All of our components are engineered to work in perfect harmony with one another.

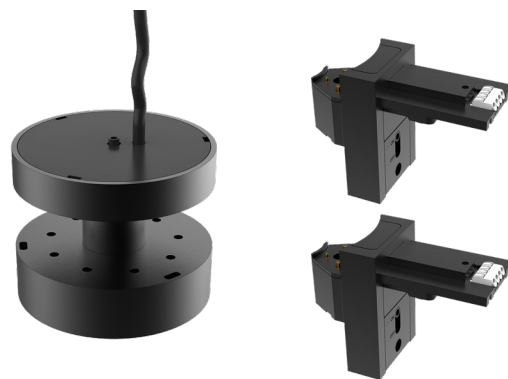

CONNECTORS

Finish

**Trig with Feed**

*Includes 96" feed wire and 2 channel connectors.
Suspension Hardware sold separately.
Aircraft cable only.*

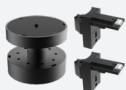
S2CPS-FTRIG**BK
WT***Black
White***Trig**

*Includes 2 channel connectors.
Suspension Hardware sold separately.
Stem and Aircraft cable compatible.*

S2CPS-TRIG**BK
WT***Black
White***Adapter**

Additional Trig connectors

S2CPS-NADP**BK
WT***Black
White*

RECESSED TRIM CHANNEL

BUILD IT

CHOOSE YOUR CHANNELS AND CONNECTORS

- Power feed from feed end channel or feed end junction box or I connector to energize your run.
- Support WAC-STRUT with screws into rear blocking, 1/4"-20 tie rod (by others), or stem or aircraft cables to plenum ceiling. Minimum two supports per up to 4 ft section. Minimum three supports per 6 ft, 8 ft and 12 ft section.
- For patterns, choose L, T, X, or corners. I connectors sold separately.

Note: WAC-STRUT is field cut at end of run or between channels using below bus bar connector S2C-IB-BK. For patterns and custom length channels, consult factory.

CHOOSE YOUR ELEMENTS

- Refer to element specifications to appropriately select elements.
- Total the wattage of the system.

CHOOSE YOUR CONNECTED POWER UNIT (CPU)

- Select remote mount CPU.
- Select appropriate wattage based on total system wattage.

Note: recommend sizing up wattage as feasible for increased system capability.

ACCESSORIZE

- Add channel covers, lenses, or glare control accessories as desired.

A	S2CT08-FE	8 FT FEED END RECESSED CHANNEL	G	S2CT-IC	RECESSED INSIDE CORNER
B	S2CT12	12 FT RECESSED CHANNEL	H	S2CR-CLIP	1/4"-20 TIE ROD MOUNTING CLIP
C	S2CT04	4 FT RECESSED CHANNEL	I	S2C-S96	STEM SUSPENSION
D	S2CT08	8 FT RECESSED CHANNEL	J	S2C-C96	CABLE SUSPENSION
E	S2CSR-I	I CONNECTOR	K	S2CPU-R320-S-BK	REMOTE CPU
F	S2CT-L	RECESSED L CONNECTOR	L	BY OTHERS	FIELD WIRING TO CPU

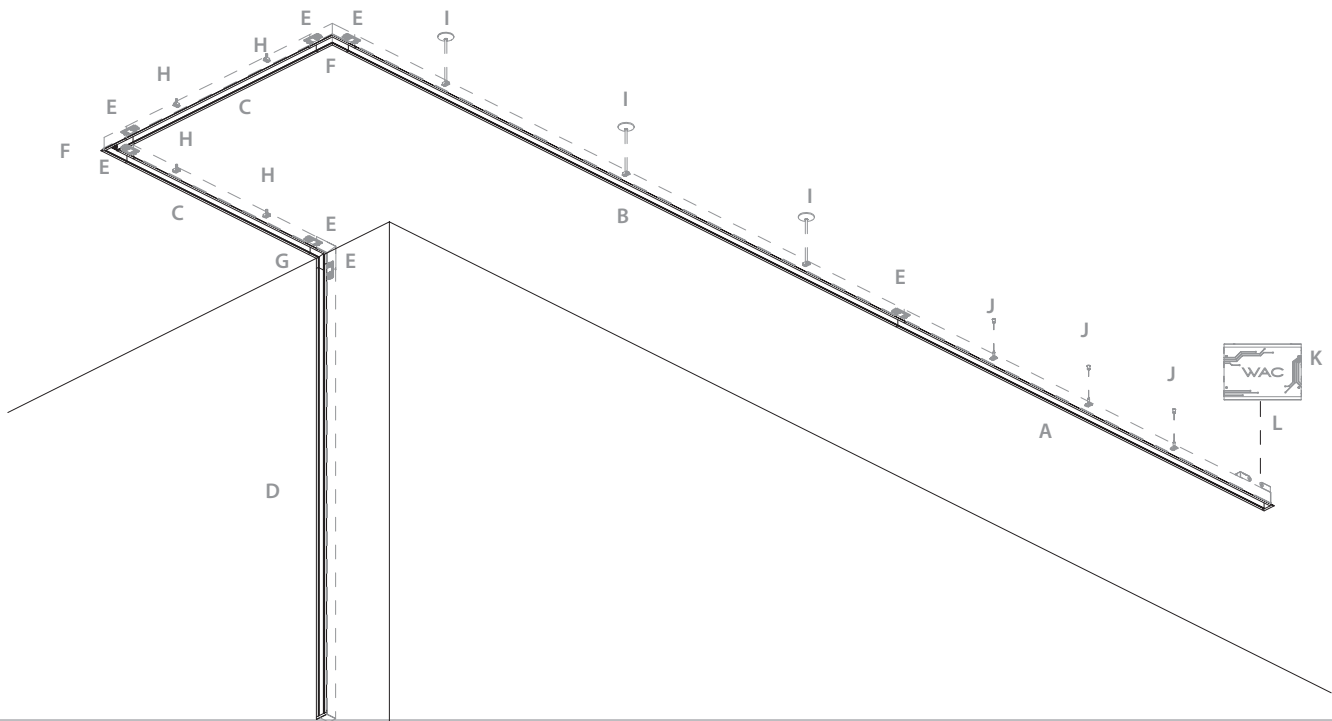

POWER FEED END RECESSED CHANNELS WITH TRIM

System	Model	Description	Finish
S2	CT04-FE	4 ft Trim Recessed Feed End	BK Black WT White
	CT08-FE	8 ft Trim Recessed Feed End	
	CT12-FE	12 ft Trim Recessed Feed End	
		Required Power Feed Run Connected Power Unit Required See page 52 (sold separately)	

Example: **S2CT04-FE-BK** Each section comes with two matching end caps and may be cut at end run.

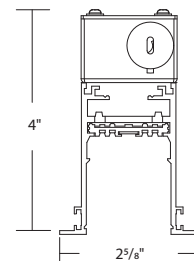

RECESSED CHANNELS WITH TRIM

System	Model	Description	Finish
S2	CT01	1 ft Trim Recessed Channel	BK Black WT White
	CT01.5	1.5 ft Trim Recessed Channel	
	CT04	4 ft Trim Recessed Channel	
	CT06	6 ft Trim Recessed Channel	
	CT08	8 ft Trim Recessed Channel	
	CT12	12 ft Trim Recessed Channel	
		To extend channel runs after feed end	

Example: **S2CT08-BK** Each section comes with two matching end caps and may be cut at end run.

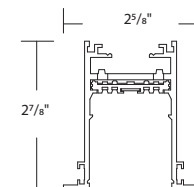

CHANNEL COVER

	Finish
Channel Cover 8 ft 8 ft length may be field cut. Suitable for top or bottom channel coverage.	S2C-COV08 BK Black WT White

CONNECTORS	Model	Finish
Feed End Junction Box 5" junction box with side knockouts	S2CT-FEB	BK Black WT White
I Connector with Feed Feeds and joins two sections of channel with electrical continuity. Includes field cuttable 96" wire and conduit.	S2CR-FI	BK Black
I Connector Joins two channel sections with electrical continuity	S2CSR-I	BK Black
Dead I Connector Joins two channel sections without electrical continuity	S2C-ID	BK Black
Below Bus Bar I Connector Joins two sections of field cut channel with electrical continuity. Installs onto underside of channel bus bar for interrupted bus bar.	S2C-IB	BK Black
L Connector Joins two channel sections 90°	S2CT-L	BK Black WT White
T Connector Joins three channel sections	S2CT-T	BK Black WT White
X Connector Joins four channel sections	S2CT-X	BK Black WT White
Inside Corner Joins ceiling to wall channel sections	S2CT-IC	BK Black WT White
Outside Corner Joins wall to wall channel sections	S2CT-OC	BK Black WT White

CONNECTORS	Model	Finish
Surface/Suspended to Recessed Corner Joins suspended or surface mounted channel to recessed channel	S2CPS-IC	BK Black BK Black BK Black WT White WT White WT White WT Black
End Cap Additional end cap	S2CT-EC	BK Black WT White

SUSPENSION HARDWARE	Model	Finish
Mount Clip Supports recessed channel with 1/4" - 20 threaded rod (rod by others)	S2CR-CLIP	BK Black
Cable Suspension Supports recessed channel from plenum ceiling. Includes 96" aircraft cable; may be field cut	S2C-C96	BK Black NI Nickel
Stem Suspension Supports recessed channel from plenum ceiling. Includes two 48" stem; may be field cut	S2C-S96	BK Black WT White
Suspension Loop Mechanical loop Supports up to 15 lb	S2C-LOOP	BK Black

RECESSED TRIMLESS CHANNEL

BUILD IT

CHOOSE YOUR CHANNELS AND CONNECTORS

- Power feed from feed end channel or feed end junction box or I connector to energize your run.
- Support WAC-STRUT with screws into rear blocking, 1/4"-20 tie rod (by others), or stem or aircraft cables to plenum ceiling. Minimum two supports per up to 4 ft section. Minimum three supports per 6 ft, 8 ft and 12 ft section.
- For patterns, choose L, T, X, or corners. I connectors sold separately.

Note: WAC-STRUT is field cut at end of run or between channels using below bus bar connector S2C-IB-BK. For patterns and custom length channels, consult factory.

CHOOSE YOUR ELEMENTS

- Refer to element specifications to appropriately select elements.
- Total the wattage of the system.

CHOOSE YOUR CONNECTED POWER UNIT (CPU)

- Select remote mount CPU.
- Select appropriate wattage based on total system wattage.

Note: recommend sizing up wattage as feasible for increased system capability.

ACCESSORIZE

- Add channel covers, lenses, or glare control accessories as desired.

A	S2CL08-FE	8 FT FEED END RECESSED TRIMLESS CHANNEL	G	S2CL-OC	RECESSED TRIMLESS OUTSIDE CORNER
B	S2CL04	4 FT RECESSED TRIMLESS CHANNEL	H	S2CR-CLIP	1/4"-20 TIE ROD MOUNTING CLIP
C	S2CL08	8 FT RECESSED TRIMLESS CHANNEL	I	S2C-C96	CABLE SUSPENSION
D	S2CSR-I	I CONNECTOR	J	S2C-S96	STEM SUSPENSION
E	S2CL-IC	RECESSED TRIMLESS INSIDE CORNER	K	S2CPU-R600-S-BK	REMOTE CPU
F	S2CL-L	RECESSED TRIMLESS L CONNECTOR	L	BY OTHERS	FIELD WIRING TO CPU

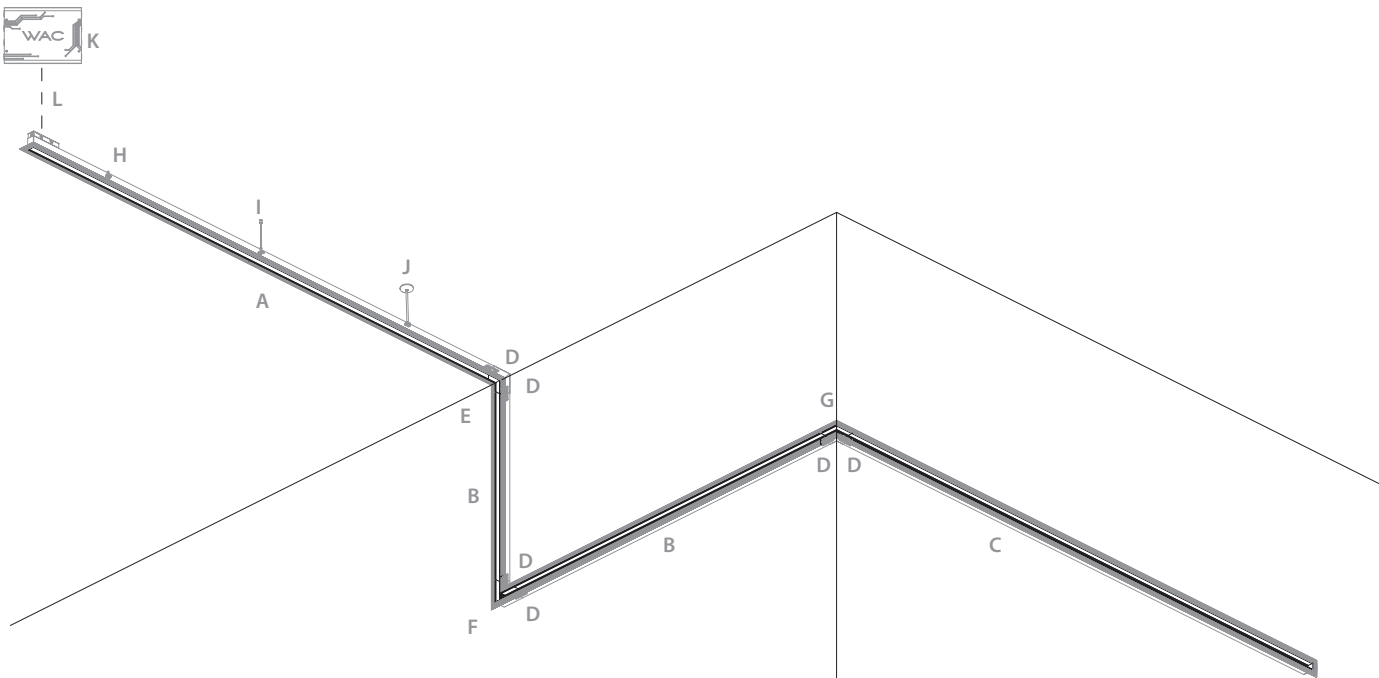

POWER FEED END RECESSED TRIMLESS CHANNELS

System	Model	Description	Finish
S2	CL04-FE	4 ft Trimless Recessed Feed End	BK Black
	CL08-FE	8 ft Trimless Recessed Feed End	
	CL12-FE	12 ft Trimless Recessed Feed End	
		Required Power Feed Run Connected Power Unit Required See page 52 (sold separately)	

Example: **S2CL04-FE-BK** Each section comes with two matching end caps and may be cut at end run.

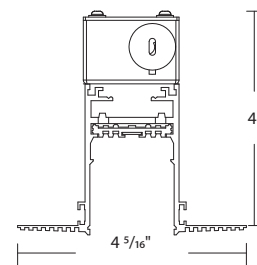

RECESSED TRIMLESS CHANNELS

System	Model	Description	Finish
S2	CL01	1 ft Trimless Recessed Channel	BK Black
	CL01.5	1.5 ft Trimless Recessed Channel	
	CL04	4 ft Trimless Recessed Channel	
	CL06	6 ft Trimless Recessed Channel	
	CL08	8 ft Trimless Recessed Channel	
	CL12	12 ft Trimless Recessed Channel	
		To extend channel runs after feed end	

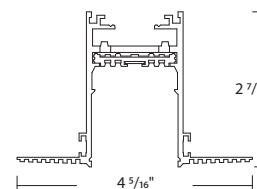

Example: **S2CL12-BK** Each section comes with two matching end caps and may be cut at end run.



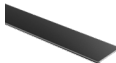



CHANNEL COVER

	Finish
 Channel Cover 8 ft 8 ft length may be field cut. Suitable for top or bottom channel coverage. S2C-COV08	BK Black WT White

CONNECTORS	Model	Finish
 Feed End Junction Box 5" junction box with side knockouts. Includes BK and WT covers.	S2CL-FEB	
 I Connector with Feed Feeds and joins two sections of channel with electrical continuity. Includes field cuttable 96" wire and conduit.	S2CR-FI	BK Black
 I Connector Joins two channel sections with electrical continuity	S2CSR-I	BK Black
 Dead I Connector Joins two channel sections without electrical continuity	S2C-ID	BK Black
 Below Bus Bar I Connector Joins two sections of field cut channel with electrical continuity. Installs onto underside of channel bus bar for interrupted bus bar.	S2C-IB	BK Black
 L Connector Joins two channel sections 90°	S2CL-L	BK Black
 T Connector Joins three channel sections	S2CL-T	BK Black
 X Connector Joins four channel sections	S2CL-X	BK Black
 Inside Corner Joins ceiling to wall channel sections	S2CL-IC	BK Black
 Outside Corner Joins wall to wall channel sections	S2CL-OC	BK Black

CONNECTORS	Model	Finish
 Surface/Suspended to Recessed Corner Joins suspended or surface mounted channel to recessed trimless channel	S2CPSL-IC	BKBK Black/Black WTBK White/Black
 End Cap Additional end cap	S2CL-EC	BK Black

SUSPENSION HARDWARE	Model	Finish
 Mount Clip Supports recessed channel with 1/4" - 20 threaded rod (rod by others)	S2CR-CLIP	BK Black
 Cable Suspension Supports recessed channel from plenum ceiling. Includes 96" aircraft cable; may be field cut.	S2C-C96	BK Black NI Nickel
 Stem Suspension Supports recessed channel from plenum ceiling. Includes two 48" stem; may be field cut.	S2C-S96	BK Black WT White
 Suspension Loop Mechanical loop Supports up to 15 lb	S2C-LOOP	BK Black

RECESSED GRID CHANNEL

BUILD IT

CHOOSE YOUR CHANNELS AND CONNECTORS

- Power feed from feed end channel or I connector with feed to energize your run.
- Support WAC-STRUT with tie wires or 1/4"-20 tie rod (by others), using S2CR-CLIP-BK (sold separately). Minimum two supports per up to 5 ft section. Minimum three supports per 6 ft and 8 ft section.
- For patterns, choose L connector. I connectors sold separately.

Note: WAC-STRUT is field cut at end of run or between channels using below bus bar connector S2C-IB-BK. For patterns and custom length channels, consult factory.

CHOOSE YOUR ELEMENTS

- Refer to element specifications to appropriately select elements.

Note: Grid channel lengths are shorter than nominal, pay attention when selecting element lengths.

- Total the wattage of the system.

CHOOSE YOUR CONNECTED POWER UNIT (CPU)

- Select remote mount CPU.
- Select appropriate wattage based on total system wattage.

Note: recommend sizing up wattage as feasible for increased system capability.

ACCESSORIZE

- Add channel covers, lenses, or glare control accessories as desired.

Distance Between Grid Centers (ft)	WAC-STRUT Channel Components	Distance Between Grid Centers (ft)	WAC-STRUT Channel Components
2	2' FE	21	8' FE + 8' EXT + 5' EXT
3	Field cut 4' FE or Custom order from factory	22	8' FE + 8' EXT + 6' EXT
4	4' FE	23	8' FE + 5' EXT + 5' EXT + 5' EXT
5	Field cut 6' FE or Custom order from factory	24	8' FE + 8' EXT + 8' EXT
6	6' FE	25	8' FE + 6' EXT + 6' EXT + 5' EXT
7	Field cut 8' FE or Custom order from factory	26	8' FE + 6' EXT + 6' EXT + 6' EXT
8	8' FE	27	8' FE + 8' EXT + 6' EXT + 5' EXT
9	4' FE + 5' EXT	28	8' FE + 8' EXT + 6' EXT + 6' EXT
10	4' FE + 6' EXT	29	8' FE + 8' EXT + 8' EXT + 5' EXT
11	6' FE + 5' EXT	30	8' FE + 8' EXT + 8' EXT + 6' EXT
12	6' FE + 6' EXT	31	8' FE + 6' EXT + 6' EXT + 6' EXT + 5' EXT
13	8' FE + 5' EXT	32	8' FE + 8' EXT + 8' EXT + 8' EXT
14	8' FE + 6' EXT	33	8' FE + 8' EXT + 6' EXT + 6' EXT + 5' EXT
15	4' FE + 6' EXT + 5' EXT	34	8' FE + 8' EXT + 6' EXT + 6' EXT + 6' EXT
16	8' FE + 8' EXT	35	8' FE + 8' EXT + 8' EXT + 6' EXT + 5' EXT
17	6' FE + 6' EXT + 5' EXT	36	8' FE + 8' EXT + 8' EXT + 6' EXT + 6' EXT
18	8' FE + 5' EXT + 5' EXT	37	8' FE + 8' EXT + 8' EXT + 8' EXT + 5' EXT
19	8' FE + 6' EXT + 5' EXT	38	8' FE + 8' EXT + 8' EXT + 8' EXT + 6' EXT
20	8' FE + 6' EXT + 6' EXT	39	8' FE + 8' EXT + 6' EXT + 6' EXT + 6' EXT + 5' EXT
		40	8' FE + 8' EXT + 8' EXT + 8' EXT + 8' EXT

Note: Channel I connectors and accessories not shown in above chart and sold separately

Note: If a run requires multiple CPUs, options are to use recessed I connector with feed in conjunction with dead I connector or custom order from factory. Consult factory for configuration of runs longer than 40 ft.

POWER FEED END RECESSED GRID CHANNELS

System	Model	Description	Length	Finish
S2	CG1	Recessed Grid Channel 15/16" Lay-In	02-FE 2 ft Feed End 04-FE 4 ft Feed End 06-FE 6 ft Feed End 08-FE 8 ft Feed End	WT White
	CG2	Recessed Grid Channel 15/16" Tegalur		
	CG3	Recessed Grid Channel 9/16" Lay-In		
	CG4	Recessed Grid Channel 9/16" Tegalur		
	CG5	Recessed Grid Channel 9/16" Slot		

Example: **S2CG504-FE-WT** Each section comes with two matching end caps and may be cut at end run.

S2CG1*-FE, S2CG3*-FE

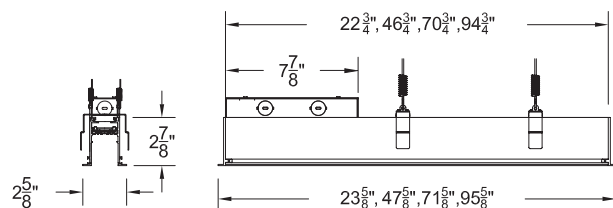

S2CG2*-FE, S2CG4*-FE, S2CG5*-FE

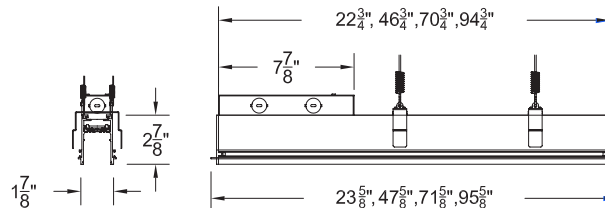

EXTENSION RECESSED GRID CHANNELS

System	Model	Description	Length	Finish
S2	CG1	Recessed Grid Channel 15/16" Lay-In	05 5 ft Extension 06 6 ft Extension 08 8 ft Extension	WT White
	CG2	Recessed Grid Channel 15/16" Tegalur		
	CG3	Recessed Grid Channel 9/16" Lay-In		
	CG4	Recessed Grid Channel 9/16" Tegalur		
	CG5	Recessed Grid Channel 9/16" Slot		

Example: **S2CG105-WT** Does not include end caps. May be cut at end of run.

S2CG1*, S2CG3*

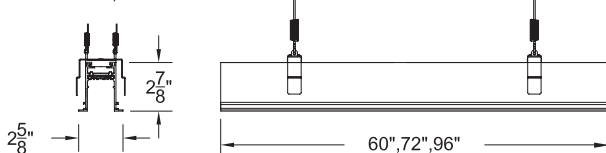



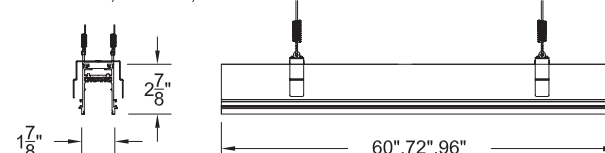

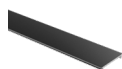

S2CG2*, S2CG4*, S2CG5*





CHANNEL COVER

	Finish
	Channel Cover 8 ft 8 ft length may be field cut. Suitable for top or bottom channel coverage.
S2C-COV08	BK Black WT White

CONNECTORS	Model	Finish
 I Connector with Feed Feeds and joins two sections of channel with electrical continuity. Includes field cuttable 96" wire and conduit.	S2CR-FI	BK Black
 I Connector Joins two channel sections with electrical continuity.	S2CSR-I	BK Black
 Dead I Connector Joins two channel sections without electrical continuity.	S2C-ID	BK Black
 Below Bus Bar I Connector Joins two sections of field cut channel with electrical continuity. Installs onto underside of channel bus bar for interrupted bus bar.	S2C-IB	BK Black

CONNECTORS	Model	Finish
 L Connector Use to join two sections 90°. I connectors sold separately.	S2CG1-L 15/16" Lay-In S2CG2-L 15/16" Tegalur S2CG3-L 9/16" Lay-In S2CG4-L 9/16" Tegalur S2CG5-L 9/16" Slot	WT White
 End Cap Additional end cap	S2CG1-EC 15/16" Lay-In S2CG2-EC 15/16" Tegalur S2CG3-EC 9/16" Lay-In S2CG4-EC 9/16" Tegalur S2CG5-EC 9/16" Slot	WT White

SUSPENSION HARDWARE	Model	Finish
 Mount Clip Supports recessed channel with 1/4 - 20 threaded rod (rod by others)	S2CR-CLIP	BK Black
 Suspension Loop Mechanical loop Supports up to 15 lb	S2C-LOOP	BK Black

SUSPENDED CHANNEL

BUILD IT

CHOOSE YOUR CHANNELS AND CONNECTORS

- Power feed from end with S2CP-FE, the middle with S2CP-FI, or from the TRIG with S2CPS-FTRIG to energize your run.
- Support WAC-STRUT with cable or stem suspensions. Minimum two supports per up to 8 ft sections. Minimum three supports per 12 ft section.
- For patterns, use the TRIG or L,T, X connectors. TRIG connector can accept as few as two and as many as six connections. Order additional TRIG connectors as needed. TRIG and L,T connectors have a switch to maintain pattern polarity.

Note: WAC-STRUT is field cut at end of run or between channels using below bus bar connector S2C-IB-BK. For patterns and custom length channels, consult factory.

CHOOSE YOUR ELEMENTS AND/OR INDIRECT LIGHTING ELEMENTS

Note: Suspended WAC-STRUT is compatible with indirect lighting by default.

- Refer to element specifications to appropriately select elements
- Total the wattage of the system

CHOOSE YOUR CONNECTED POWER UNIT (CPU)

- Select remote mount or surface CPU
 - Select appropriate wattage based on total system wattage
- Note: recommend sizing up wattage as feasible for increased system capability.

ACCESSORIZE

- Add channel covers, lenses, or glare control accessories as desired.

A	S2CPS04	4FT SUSPENDED CHANNEL	F	S2C-FS96	STEM FEED SUSPENSION
B	S2CPS12	12FT SUSPENDED CHANNEL	G	S2C-S96	STEM SUSPENSION
C	S2CP-FE	FEED END	H	S2CPS-TRIG	TRIG
D	S2C-C96	CABLE SUSPENSION	I	S2CPU-R320-S-BK	REMOTE CPU
E	S2CP-CP	CABLE CANOPY	J	BY OTHERS	FIELD WIRING TO CPU

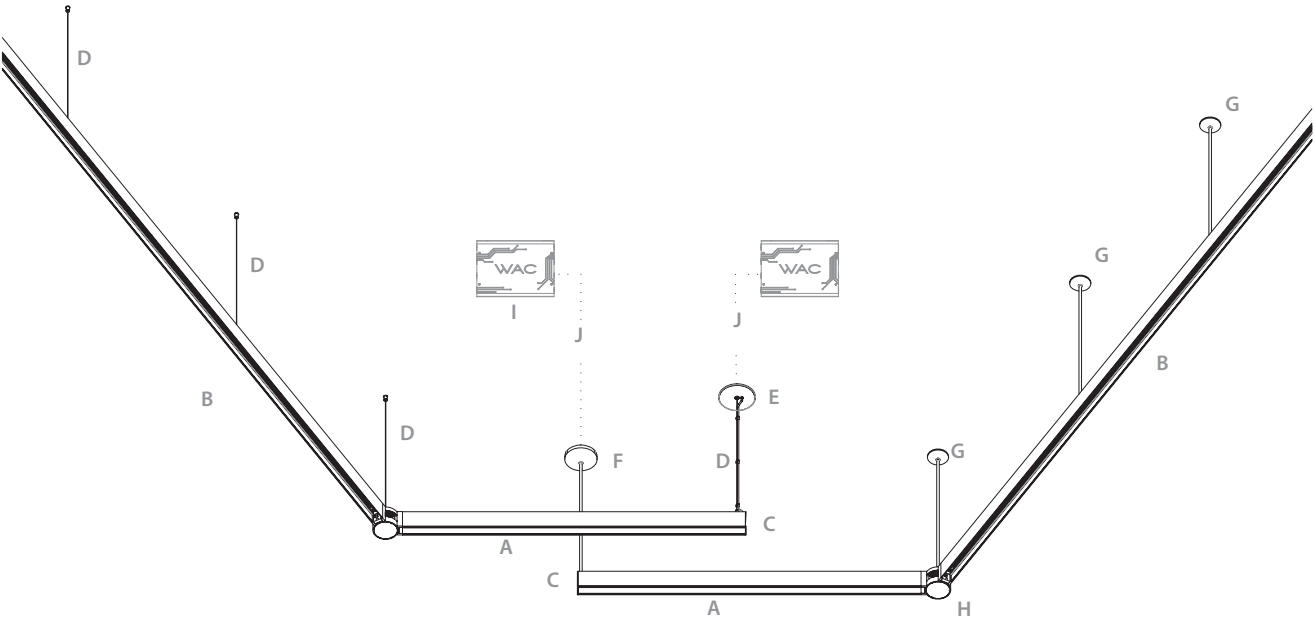

SUSPENDED CHANNELS

System	Model	Length	Finish
S2	CPS01	1 ft Suspended Channel	BK Black WT White
	CPS01.5	1.5 ft Suspended Channel	
	CPS04	4 ft Suspended Channel	
	CPS06	6 ft Suspended Channel	
	CPS08	8 ft Suspended Channel	
	CPS12	12 ft Suspended Channel	
Direct and/or Indirect Compatible Connected Power Unit Required See page 52 (sold separately)			

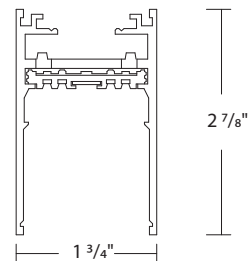

Example: **S2CPS08-BK** Each section comes with two matching end caps and may be cut at end run.



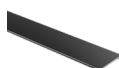

CHANNEL COVER

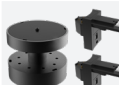
	Channel Cover 8 ft 8 ft length may be field cut. Suitable for top or bottom channel coverage.	S2C-COV08	BK Black WT White
---	---	------------------	------------------------------------





TRIG

	Model	Finish
 Trig with Feed Includes 96" feed wire and 2 channel connectors. Suspension Hardware sold separately. Aircraft cable only.	S2CPS-FTRIG	BK Black WT White
 Trig Includes 2 channel connectors. Suspension Hardware sold separately. Stem and Aircraft cable compatible.	S2CPS-TRIG	BK Black WT White
 Adapter Additional Trig connectors	S2CPS-NADP	BK Black WT White

CONNECTORS







	Model	Finish
 Surface/Suspended to Recessed Corner Joins suspended or surface mounted channel to recessed trim channel	S2CPST-IC	BK Black BKWT Black/White WTWT White/White WTBK White/Black
 Surface/Suspended to Recessed Corner Joins suspended or surface mounted channel to recessed trimless channel	S2CPSL-IC	BK Black BKWT Black/White WTBK White/Black

SUSPENSION HARDWARE - GRID









Accessories	Model	Description	Finish
 Cable Suspension Suspends channel from grid ceiling. Includes 96" aircraft cable; may be field cut.	S2CPG1-C96 S2CPG2-C96 S2CPG3-C96 S2CPG4-C96 S2CPG5-C96	15/16" Lay-in Grid 15/16" Tegular Grid 9/16" Lay-in Grid 9/16" Tegular Grid 9/16" Slot Grid	BK Black WT White
 Cable Feed Suspension Suspends and feed channel from grid ceiling. Includes 96" aircraft cable; may be field cut.	S2CPG1-FC96 S2CPG2-FC96 S2CPG3-FC96 S2CPG4-FC96 S2CPG5-FC96	15/16" Lay-in Grid 15/16" Tegular Grid 9/16" Lay-in Grid 9/16" Tegular Grid 9/16" Slot Grid	BK Black WT White
 Stem Suspension Suspends channel from grid ceiling. Includes two 48" stem; may be field cut.	S2CPG1-S96 S2CPG2-S96 S2CPG3-S96 S2CPG4-S96 S2CPG5-S96	15/16" Lay-in Grid 15/16" Tegular Grid 9/16" Lay-in Grid 9/16" Tegular Grid 9/16" Slot Grid	BK Black WT White
 Stem Feed Suspension Suspends channel from grid ceiling with feed. Includes two 48" stem; may be field cut.	S2CPG1-FS96 S2CPG2-FS96 S2CPG3-FS96 S2CPG4-FS96 S2CPG5-FS96	15/16" Lay-in Grid 15/16" Tegular Grid 9/16" Lay-in Grid 9/16" Tegular Grid 9/16" Slot Grid	BK Black WT White

Example: **S2CPG1-C96-BK**

SUSPENSION HARDWARE

	Model	Finish
 Cable Canopy Covers a standard 4" junction box. Use with cable feed connectors.	S2CP-CP	BK Black WT White
 Cable Suspension Suspends channel from ceiling. Includes 96" aircraft cable; may be field cut.	S2C-C96	BK Black NI Nickel
 Sloped Ceiling Cable Suspension Suspends channel from a sloped ceiling. Includes 96" aircraft cable; may be field cut.	S2C-SC96	BK Black NI Nickel
 Stem Feed Suspension Suspends channel from ceiling with feed. Includes two 48" stem; may be field cut.	S2C-FS96	BK Black WT White
 Stem Suspension Suspends channel from ceiling. Includes two 48" stem; may be field cut.	S2C-S96	BK Black WT White
 Sloped Ceiling Stem Suspension Suspends channel from a sloped ceiling. Includes two 48" stem; may be field cut.	S2C-SS96	BK Black WT White

CONNECTORS

	Model	Finish
 Feed End Includes 96in feed wire	S2CP-FE	BK Black WT White
 I Connector with Feed Includes 96in of feed wire	S2CP-FI	BK Black WT White
 I Connector Joins two sections of channel with electrical continuity	S2CP-I	BK Black WT White
 Dead I Connector Joins two sections of channel without electrical continuity	S2C-ID	BK Black WT White
 Below Bus Bar I Connector Joins two sections of field cut channel with electrical continuity. Installs onto underside of channel bus bar for interrupted bus bar.	S2C-IB	BK Black WT White
 L Connector Joins two channel sections 90°. Feed separately.	S2CPS-L	BK Black WT White
 T Connector Joins three channel sections. Feed separately.	S2CPS-T	BK Black WT White
 X Connector Joins four channel sections. Feed separately.	S2CPS-X	BK Black WT White
 End Cap Additional end cap	S2CPS-EC	BK Black WT White

SURFACE MOUNTED CHANNEL

BUILD IT

CHOOSE YOUR CHANNELS AND CONNECTORS

- Power feed from end with S2CS-FI, S2CSG-FEB, S2CS-FE or S2CS-FEB, or feed from the TRIG with S2CP-FTRIG to energize your run.
- Support with screws into support or joist. Minimum two supports per 4 ft section. Minimum three supports per 6 ft, 8 ft and 12 ft section.
- For patterns, use the TRIG or L,T, X connectors. The TRIG connector can accept as few as two and as many as six connectors. Order additional TRIG connectors as needed. TRIG and L,T connectors have a switch to maintain pattern polarity.

Note: WAC-STRUT is field cut at end of run or between channels using below bus bar connector S2C-IB-BK. For patterns and custom length channels, consult factory.

CHOOSE YOUR ELEMENTS

- Refer to element specifications to appropriately select elements.
- Total the wattage of the system.

CHOOSE YOUR CONNECTED POWER UNIT (CPU)

- Select remote mount or surface mount (using side knock out provisions) CPU.
- Select appropriate wattage based on total system wattage.

Note: recommend sizing up wattage as feasible for increased system capability.

ACCESSORIZE

- Add channel covers, lenses, or glare control accessories as desired.

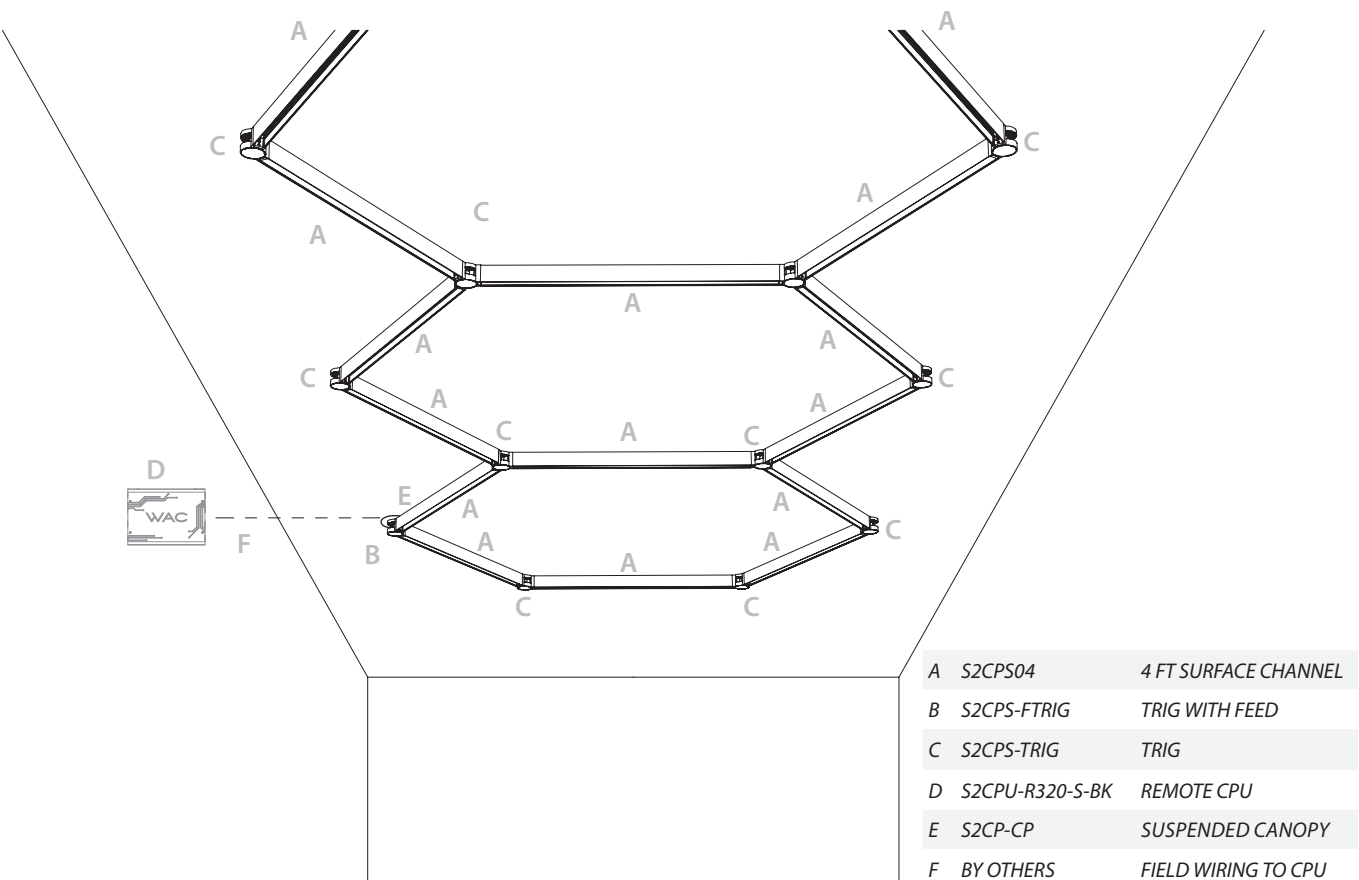

SURFACE CHANNELS

System	Model	Length		Finish
S2	CPS01	1 ft Suspended Channel	Connected Power Unit Required See page 52 (sold separately)	BK <i>Black</i> WT <i>White</i>
	CPS01.5	1.5 ft Suspended Channel		
	CPS04	4 ft Suspended Channel		
	CPS06	6 ft Suspended Channel		
	CPS08	8 ft Suspended Channel		
	CPS12	12 ft Suspended Channel		

Example: **S2CPS04-BK** Each section comes with two matching end caps and may be cut at end run.

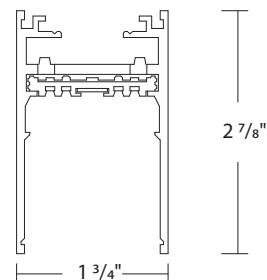

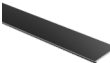

CHANNEL COVER	Model	Finish
 Channel Cover 8ft 8ft length may be field cut. Suitable for top or bottom channel coverage.	S2C-COV08	BK Black WT White

CONNECTORS	Model	Finish
 Feed End Includes 24" feed wire	S2CS-FE	BK Black WT White

 Feed End Junction Box 3in junction box with side knockouts	S2CS-FEB	BK Black WT White
--	-----------------	------------------------------------

 Grid Mount Junction Box with Feed 3in junction box with side, end and top feed knock outs. Includes field cuttable 96" wire and conduit.	S2CSG-FEB	BK Black WT White
--	------------------	------------------------------------

 I Connector with Feed Joins two sections of channel with electrical continuity. Includes canopy and field cuttable 96" wire and conduit.	S2CS-FI	BK Black WT White
---	----------------	------------------------------------

 Trimless J-Box Cover Covers a standard 4" J-box with trimless adapter plate. Use with any powerable connectors.	S2C-CP-TL	WT White
---	------------------	-----------------

 I Connector Joins two channel sections with electrical continuity	S2CSR-I	BK Black WT White
---	----------------	------------------------------------

 Dead I Connector Joins two channel sections without electrical continuity	S2C-ID	BK Black WT White
---	---------------	------------------------------------

 Below Bus Bar I Connector Joins two sections of field cut channel with electrical continuity. Installs onto underside of channel bus bar for interrupted bus bar.	S2C-IB	BK Black WT White
---	---------------	------------------------------------

 L Connector Joins two channel sections 90°. Feed separately.	S2CPS-L	BK Black WT White
--	----------------	------------------------------------



 T Connector Joins three channel sections. Feed separately.	S2CPS-T	BK Black WT White
--	----------------	------------------------------------



 X Connector Joins four channel sections. Feed separately.	S2CPS-X	BK Black WT White
---	----------------	------------------------------------

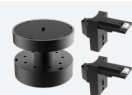

 Inside Corner Joins ceiling to wall channel sections	S2CS-IC	BK Black WT White
--	----------------	------------------------------------

 Outside Corner Joins wall to wall channel sections	S2CS-OC	BK Black WT White
--	----------------	------------------------------------

 End Cap Additional end cap	S2CPS-EC	BK Black WT White
--	-----------------	------------------------------------

TRIG	Model	Finish
 Trig with Feed Includes 96" feed wire and 2 channel connectors. Canopy sold separately.	S2CPS-FTRIG	BK Black WT White
 Trig Includes 2 channel connectors	S2CPS-TRIG	BK Black WT White
 Adapter Additional Trig connectors	S2CPS-NADP	BK Black WT White

CONNECTORS	Model	Finish
 Surface/Suspended to Recessed Corner Joins suspended or surface mounted channel to recessed trim channel	S2CPST-IC	BK Black BK Black WT White WT White WT Black
 Surface/Suspended to Recessed Corner Joins suspended or surface mounted channel to recessed trimless channel	S2CPSL-IC	BK Black WT Black WT Black

GRID SUSPENSION HARDWARE	Model	Finish
 Canopy Covers a standard 4" junction box. Use with Trig with Feed	S2CP-CP	BK Black WT White
 Suspension Loop Mechanical loop Supports up to 15 lb	S2C-LOOP	BK Black
 Ceiling Mount Clip Compatible for concrete ceiling installation. 4 mounting clips per pack. Mounting hardware by others.	S2CS-CLIP	BK Black WT White

SUSPENSION HARDWARE	Model	Finish
	S2CSG1-CLIP	15/16" Lay-In Grid
	S2CSG2-CLIP	15/16" Tegular Grid
	S2CSG3-CLIP	9/16" Lay-In Grid
	S2CSG4-CLIP	9/16" Tegular Grid
	S2CSG5-CLIP	9/16" Slot Grid

WALL AND SOFFIT MOUNTED CHANNEL

BUILD IT

CHOOSE YOUR CHANNELS AND CONNECTORS

- Power feed from end with S2CP-FE or S2C-WB-FEB, or from the middle with S2CP-FI to energize your run.
- Support WAC-STRUT in wall and soffit applications with the S2C-WB mounting bracket. Minimum two supports per up to 4 ft section. Minimum three supports per 6 ft, 8 ft, and 12 ft section.
- For patterns, use the L, T, corners. I connectors sold separately. L and T connectors have a switch to maintain pattern polarity.

Note: WAC-STRUT may be field cut at the end of run. For patterns and custom length channels, consult factory.

CHOOSE YOUR ELEMENTS

- Refer to element specifications to appropriately select elements. Indirect lighting not compatible with wall and soffit mount WAC-STRUT.
- Total the wattage of the system.

CHOOSE YOUR CONNECTED POWER UNIT (CPU)

- Select remote mount or surface mount (using side knock out provisions) CPU.
- Select appropriate wattage based on total system wattage.

Note: recommend sizing up wattage as feasible for increased system capability.

ACCESSORIZE

- Add channel covers, lenses, or glare control accessories as desired.

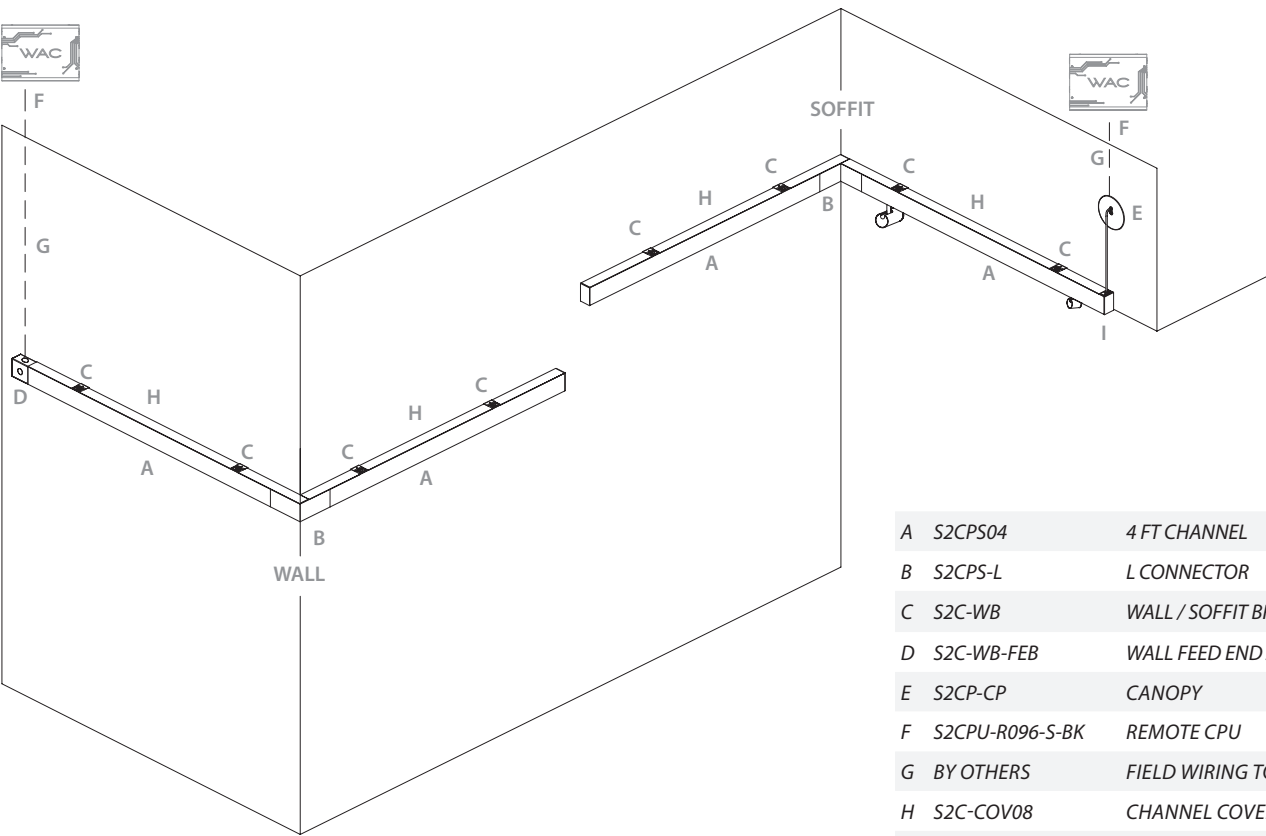







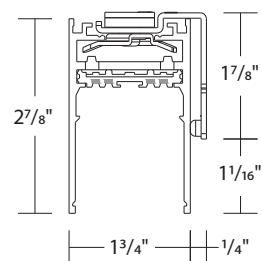



WALL AND SOFFIT CHANNELS



System	Model	Length	Finish
S2	CPS01	1 ft Channel	Connected Power Unit Required See page 52 (sold separately) BK Black WT White
	CPS01.5	1.5 ft Channel	
	CPS04	4 ft Channel	
	CPS06	6 ft Channel	
	CPS08	8 ft Channel	
	CPS12	12 ft Channel	

Example: **S2CPS04-BK** Each section comes with two matching end caps and may be cut at end run.



CHANNEL COVER	Model	Finish
 Channel Cover 8ft 8ft length may be field cut. Suitable for top or bottom channel coverage.	S2C-COV08	BK Black WT White

CONNECTORS	Model	Finish
 Feed End Includes 96in feed wire	S2CP-FE	BK Black WT White
 Wall Feed End Junction Box 3in junction box with side and top knockouts and 2" x 4" junction box cover plate	S2C-WB-FEB	BK Black WT White
 I Connector with Feed Joins two sections of channel with electrical continuity. Includes 96" of feed wire.	S2CP-FI	BK Black WT White
 I Connector Joins two channel sections with electrical continuity.	S2CP-I	BK Black WT White
 Dead I Connector Joins two channel sections without electrical continuity.	S2C-ID	BK Black WT White
 Below Bus Bar I Connector Joins two sections of field cut channel with electrical continuity. Installs onto underside of channel bus bar for interrupted bus bar.	S2C-IB	BK Black WT White
 L Connector Joins two channel sections 90°. Feed separately.	S2CPS-L	BK Black WT White
 T Connector Joins three channel sections. Feed separately for wall to suspended transitions.	S2CPS-T	BK Black WT White
 Inside Corner Joins ceiling to wall channel sections	S2CS-IC	BK Black WT White
 Outside Corner Joins wall to wall channel sections	S2CS-OC	BK Black WT White
 End Cap Additional end cap	S2CPS-EC	BK Black WT White

MOUNTING HARDWARE	Model	Finish
 Canopy Covers a standard 4" junction box. Use with cable feed connectors.	S2CP-CP	BK Black WT White
 Wall & Soffit Bracket Installs channel to wall or soffit. 4 mounting clips per pack. Mounting hardware by others.	S2C-WB	BK Black WT White

WAC-STRUT

LIGHTING WITHOUT LIMITS5

CHANGE OF CONTROL7

ELEMENTS10

RECESSED CHANNEL14

RECESSED TRIMLESS CHANNEL15

RECESSED GRID CHANNEL16

SUSPENDED CHANNEL.....17

SURFACE MOUNTED CHANNEL18

WALL AND SOFFIT MOUNTED CHANNEL19

HIGH OUTPUT & REGRESSED DIRECT20

HIGH OUTPUT & DIFFUSED INDIRECT.....22

STEALTH WALL WASH.....24

MULTI STEALTH DOWNLIGHTS26

STEALTH DOWNLIGHT28

STEALTH CUBE & TUBE.....30

STEALTH SILO32

SILO S2SA-134

SILO S2SA-236

FOLLOWME SILO.....38

STEALTH FRAMING PROJECTOR.....40

SILO PENDANT42

NIVEOUS PENDANT44

ELEMENTUM PENDANT46

FLARE PENDANT48

VOLO PENDANT50

COMPONENTS AND ACCESSORIES

CPU52

VACANCY AND PHOTO SENSOR.....54

TRIG HUB SYSTEM.....56

RECESSED TRIM CHANNEL.....58

RECESSED TRIMLESS CHANNELS60

RECESSED GRID CHANNELS62

SUSPENDED CHANNEL.....64

SURFACE MOUNTED CHANNEL66

WALL AND SOFFIT MOUNTED CHANNEL68

Headquarters

Tel: 800.526.2588

Fax: 800.526.2585

44 Harbor Park Dr
Port Washington, NY 11050

South East Manufacturing Facility

1600 Distribution Ct
Lithia Springs, GA 30122

Central Manufacturing Facility

1700 South J Elmer Freeway
Suite 100
Cedar Hill, TX 75104

West Manufacturing Facility

1750 S Archibald Ave
Ontario, CA 91761

Consult our manufacturing facility to take advantage of our custom capabilities
in large quantities. For up to date product specifications and assistance
please visit waclighting.com
or call
1-800-526-2588



CALIFORNIA
JA8
TITLE 24

This catalog includes many patented products or features. We will not hesitate to enforce our intellectual property rights through injunctive relief and seek further relief through damages if we have reason to believe the patents are being infringed.

Copyright © 2024 by WAC Lighting. All rights reserved. This catalog is copyrighted and WAC Lighting reserves the right to use any and all measures available to it under the law against anyone who copies or derives from its copyrighted work.